

Creative Office Building For Lease



Rent Reduced!

7022 W Sunset Boulevard, Los Angeles 90028

6,633± SF Building on 8,407± SF of Land

MAJOR PROPERTIES
REAL ESTATE
Commercial • Industrial • Residential
OFFERING MEMORANDUM

- Beautiful Hollywood Creative Facility
- Remodeled Building
- In “Move In” Condition
- Vaulted Ceiling & Red Brick Walls
- Includes Parking
- One Block West of La Brea Avenue



Exclusively offered by

Jeff Luster
CEO

213.747.4152 office

213.804.3013 mobile

jeff@majorproperties.com

Lic. 00636424

Rene Mexia

Senior Associate

213.747.4155 office

213.446.2286 mobile

rene@majorproperties.com

Lic. 01424387

The information contained in this offering material is confidential and furnished solely for the purpose of a review by prospective Tenants of the subject property and is not to be used for any other purpose or made available to any other person without the express written consent of Major Properties.

This Brochure was prepared by Major Properties. It contains summary information pertaining to the Property and does not purport to be all-inclusive or to contain all of the information that a prospective Tenant may desire. All information is provided for general reference purposes only and is subject to change. The summaries do not purport to be complete or accurate descriptions of the full documents involved, nor do they constitute a legal analysis of such documents.

This information has been secured from sources we believe to be reliable. We make no representations or warranties, expressed or implied, as to the accuracy of the information. References to square footage or age are approximate. Recipient of this report must verify the information and bears all risk for any inaccuracies.



Property Highlights

- 6,633± SF building on 8,407± SF of land
- Office building completely remodeled in 2019
- Ideal for any creative, flex, tech, professional or production applications
- Vaulted ceiling and sandblasted red brick walls
- Roll-up dock high loading door at rear of building
- On-site parking for 7 vehicles plus 10 additional spaces approx. 100 yards away (long term easement)
- Private offices/studios plus open work areas
- Kitchen/break room & two restrooms (one with shower)
- 200 amps/240 volts/3-phase power service
- Built in 1932 — Zoned LA C4
- Located at the southeast corner of Sunset Blvd and Sycamore Avenue
- Within walking distance of numerous restaurants, retailers and hotels
- Immediate possession

Lease rental: ~~\$19,900~~ \$18,241 per month (\$2.75 per SF)

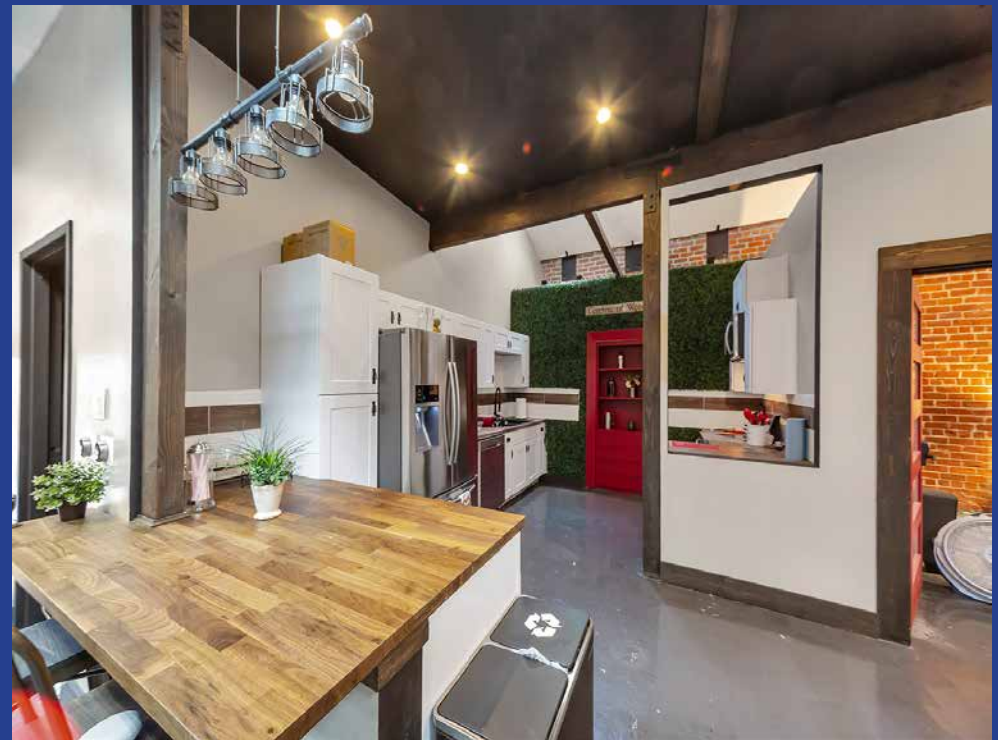
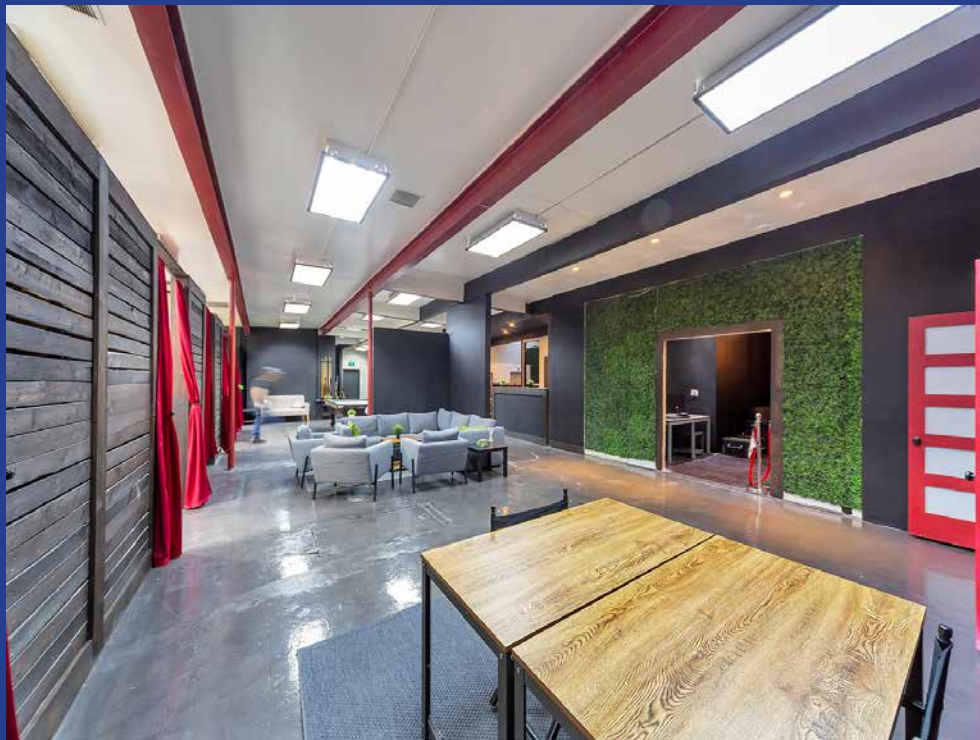

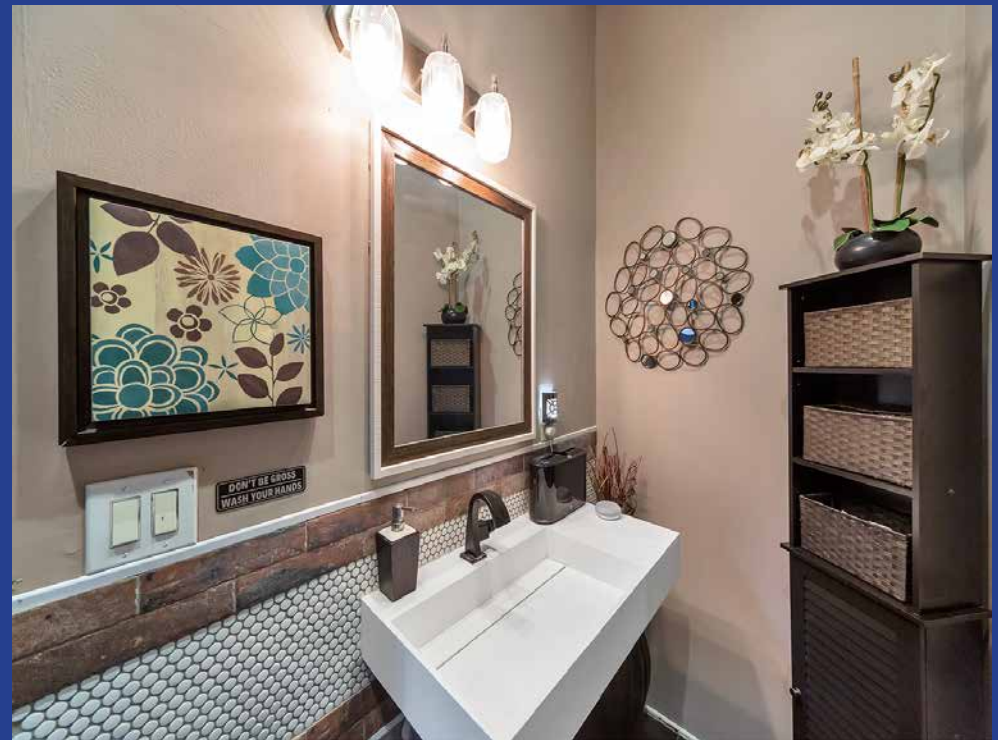
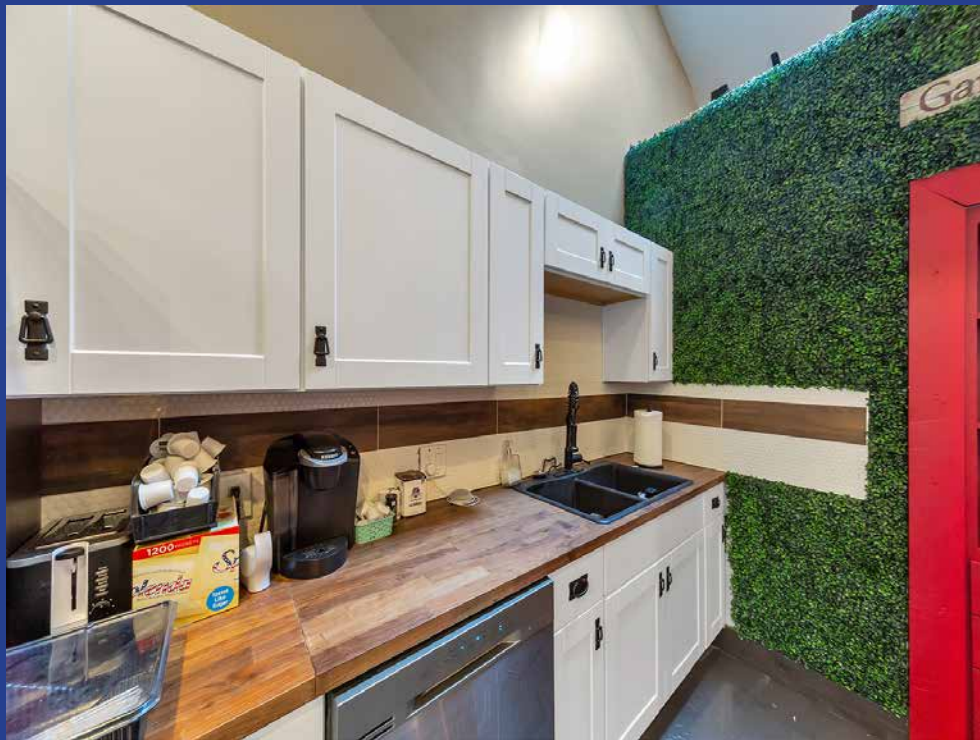

Site Plan

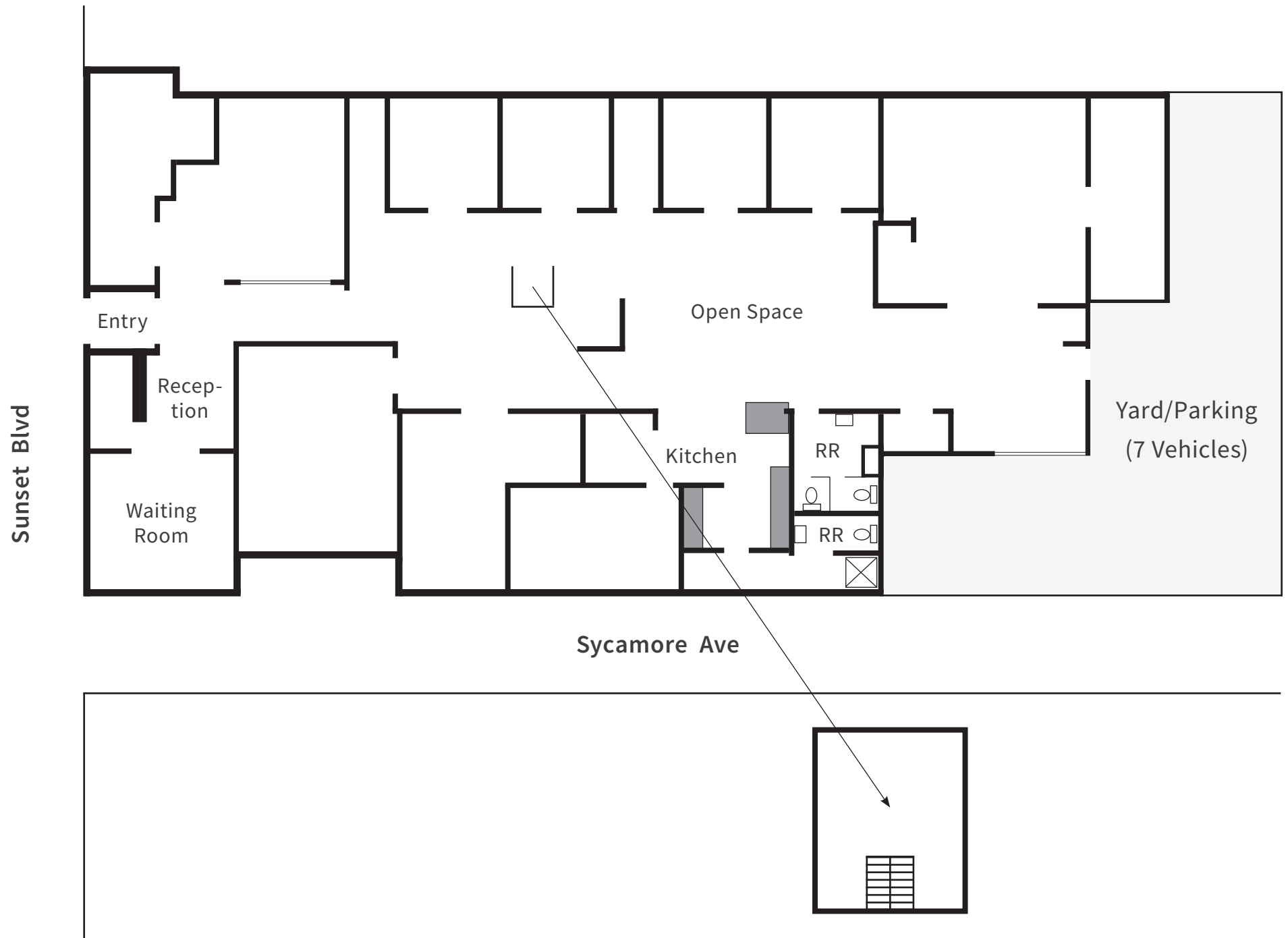

Area Map



Hollywood Demographics

Race & Ethnicity

- Black
- Asian
- Hawaiian
- White
- Hispanic or Latino
- American Indian
- Single Race Other
- Two or More Races Other

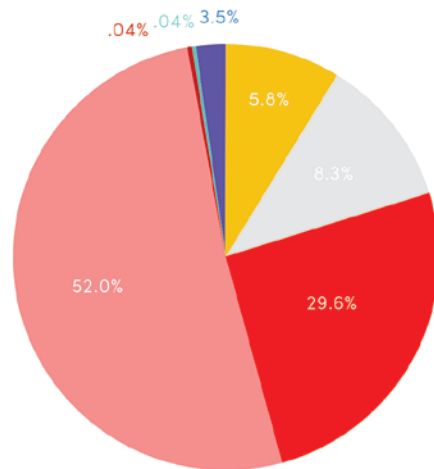
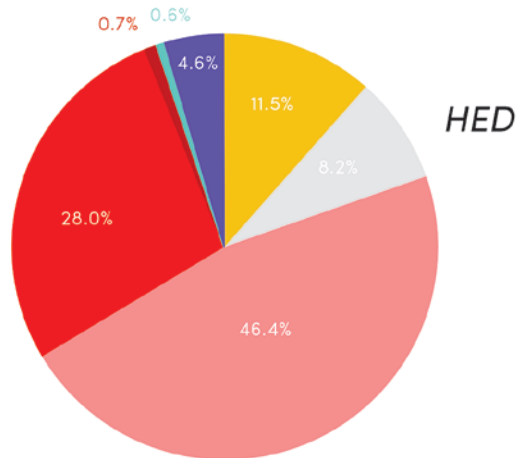

Generations

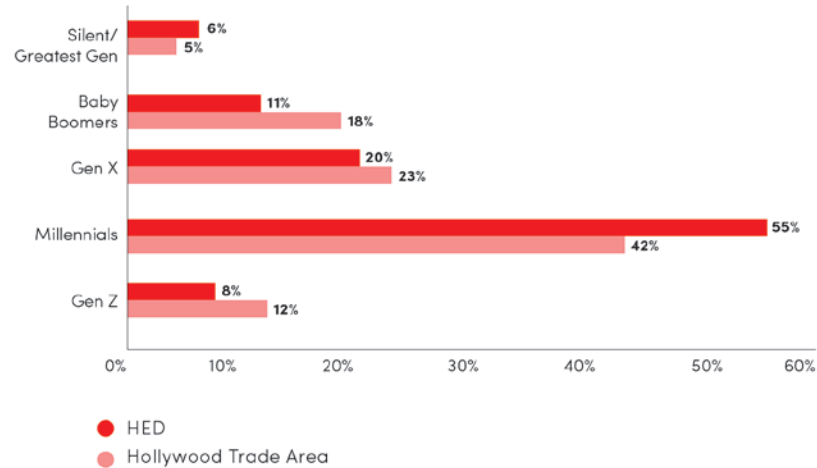

55% Millennials make up 55% of the population in the HED compared to 36% in Los Angeles as a whole.

Educational Attainment

50%

People over age 25 with a Bachelor's degree or higher in the HED and Hollywood Trade Area residents

Hollywood Trade Area Enrollment Numbers

K-12: Public/Private

10,500

Post-Secondary

7,500

Household Incomes

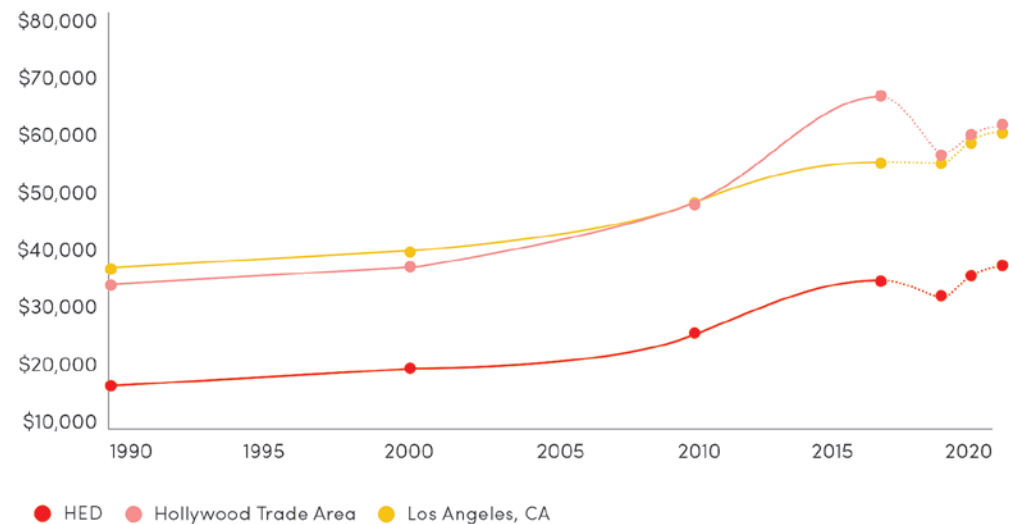

7022 W Sunset Boulevard
Hollywood, CA 90028

6,633± Sq.Ft. Building
8,407± Sq.Ft. of Land

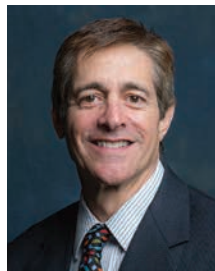

Exclusively offered by

Jeff Luster

CEO

213.747.4152 office

213.804.3013 mobile

jeff@majorproperties.com

Lic. 00636424



Rene Mexia

Senior Associate

213.747.4155 office

213.446.2286 mobile

rene@majorproperties.com

Lic. 01424387

MAJOR PROPERTIES

1200 W Olympic Blvd
Los Angeles, CA 90015

majorproperties.com

