

# PRIME RETAIL PURCHASE OPPORTUNITY



***Sale Price Slashed! Seller Motivated!***

1532 Riverside Drive, Glendale, CA 91201

3,748± SF Building on 10,160± SF of Land

**MAJOR PROPERTIES**  
REAL ESTATE  
Commercial • Industrial • Residential  
OFFERING MEMORANDUM

- Glendale Purchase Opportunity
- Heavy Traffic Commercial Corner
- Adjacent to Griffith Park
- Near Los Angeles Equestrian Center
- Potential Development Site



*Exclusively offered by*

**Bradley A Luster**

President

213.747.4154 office

213.276.2483 mobile

brad@majorproperties.com

Lic. 00913803

**Rene Mexia**

Senior Associate

213.747.4155 office

213.446.2286 mobile

rene@majorproperties.com

Lic. 01424387

The information contained in this offering material is confidential and furnished solely for the purpose of a review by prospective Buyers of the subject property and is not to be used for any other purpose or made available to any other person without the express written consent of Major Properties.

This Brochure was prepared by Major Properties. It contains summary information pertaining to the Property and does not purport to be all-inclusive or to contain all of the information that a prospective Buyer may desire. All information is provided for general reference purposes only and is subject to change. The summaries do not purport to be complete or accurate descriptions of the full documents involved, nor do they constitute a legal analysis of such documents.

This information has been secured from sources we believe to be reliable. We make no representations or warranties, expressed or implied, as to the accuracy of the information. References to square footage or age are approximate. Recipient of this report must verify the information and bears all risk for any inaccuracies.

[majorproperties.com](http://majorproperties.com)





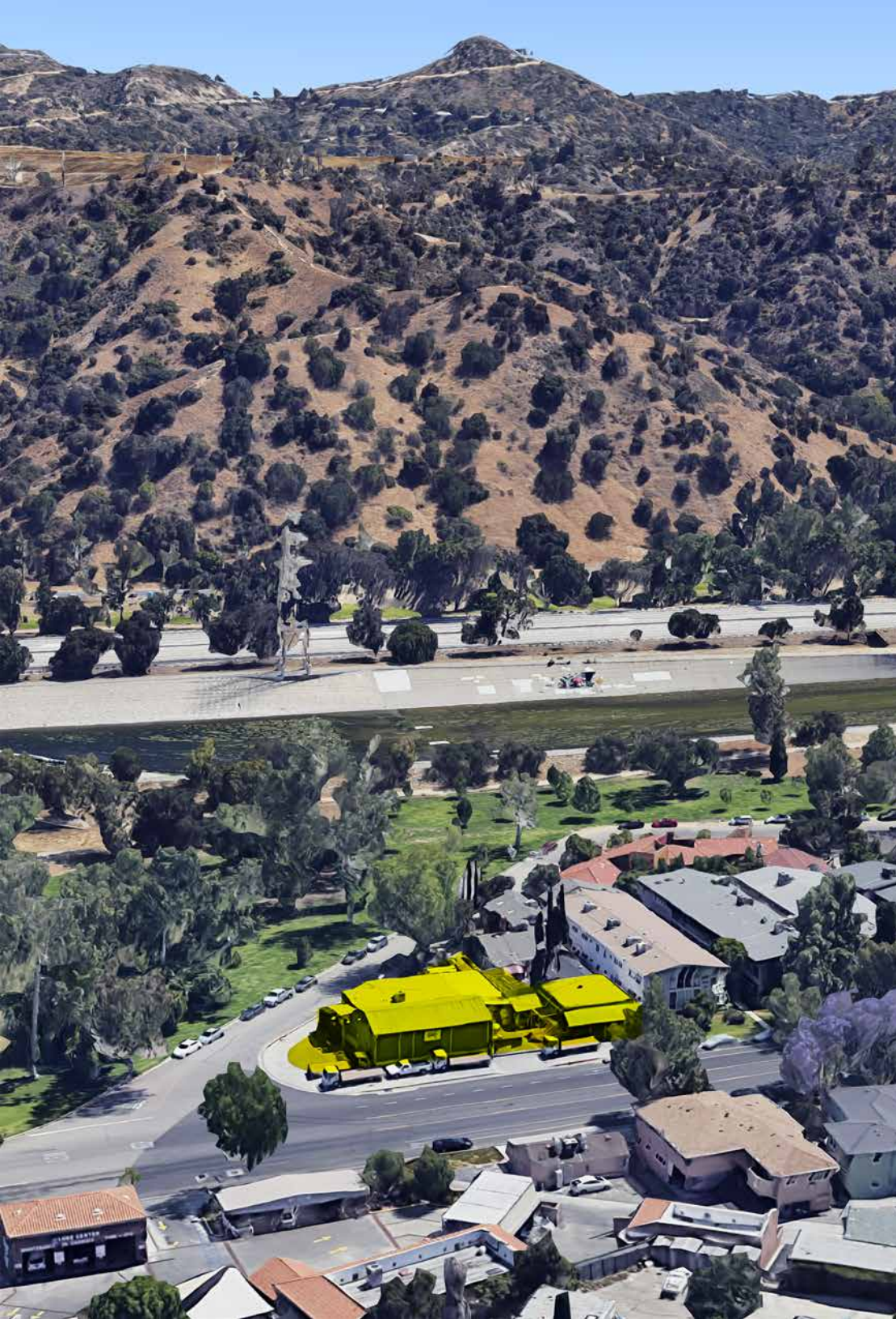

## Property Highlights

- 3,748± SF retail building on 10,160± SF of land
- Currently occupied by De Moor's Feed & Tack
- Fantastic exposure and visibility
- Adjacent to the Bette Davis Picnic Area (green space next to the Los Angeles River) and Griffith Park
- Located at the southwest corner of Riverside Drive and Rancho Avenue — One block west of Victory Blvd
- 1/2-mile east of the Los Angeles Equestrian Center and Pickwick Gardens & Recreation Center
- 1/2-mile west of the Golden State (I-5) Freeway
- Adjacent to the City of Burbank
- 130' frontage on Riverside Drive and 125' frontage on Rancho Avenue
- 29,190 vehicles per day traffic count at Riverside Drive and Victory Blvd (2022)
- Built in 1940 — Zoned LARE40
- Potential development site

**SALE PRICE: \$3,750,000 \$2,000,000**  
**(\$196.85 PER SF LAND)**







# Aerial Photo

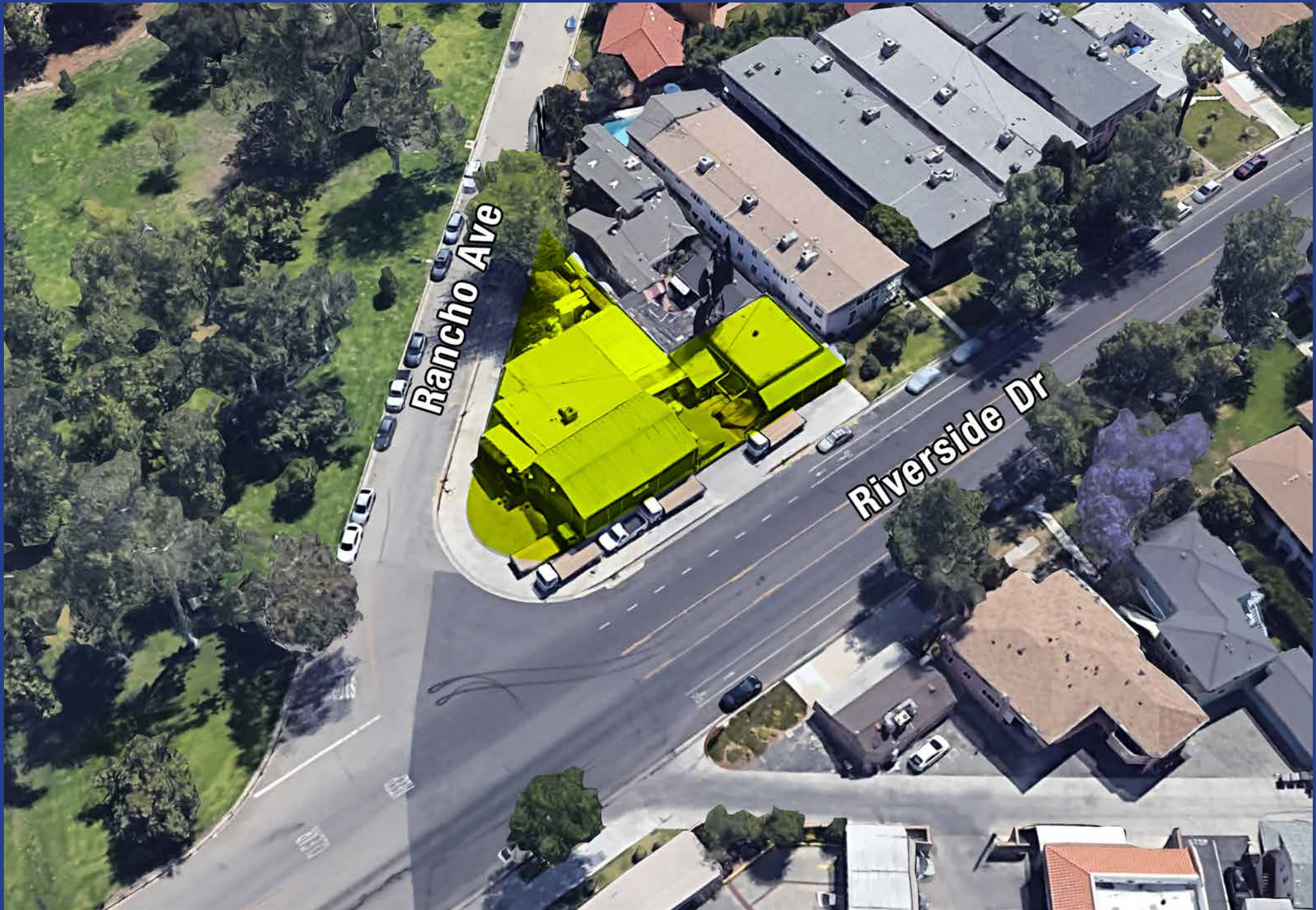



# Plat Map

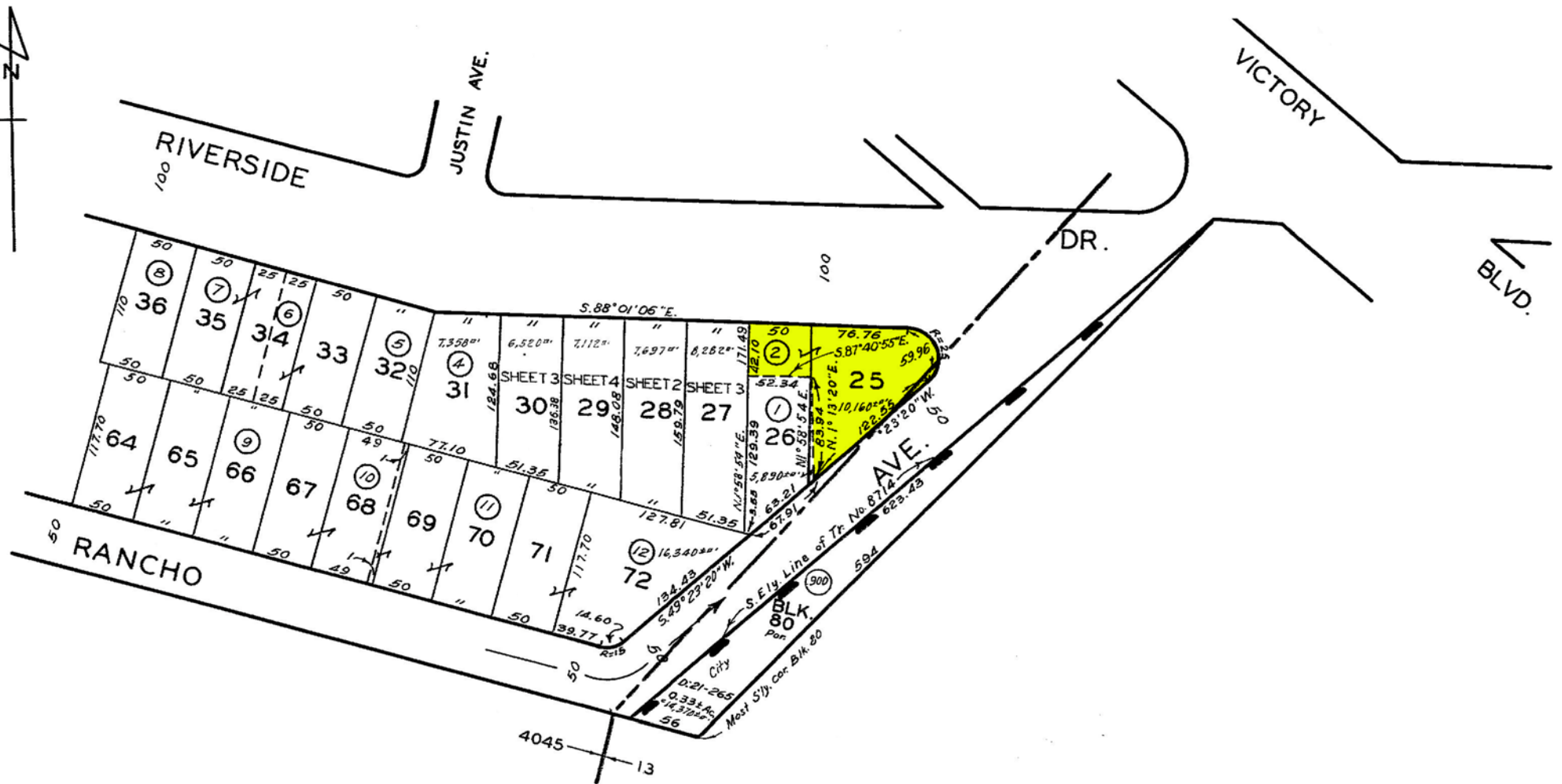

TRACT NO. 10391  
M.B. 153-10-11

SUBDIVISION OF RANCHO  
PROVIDENCIA AND SCOTT TRACT  
M.R. 43-47-59

# Area Map

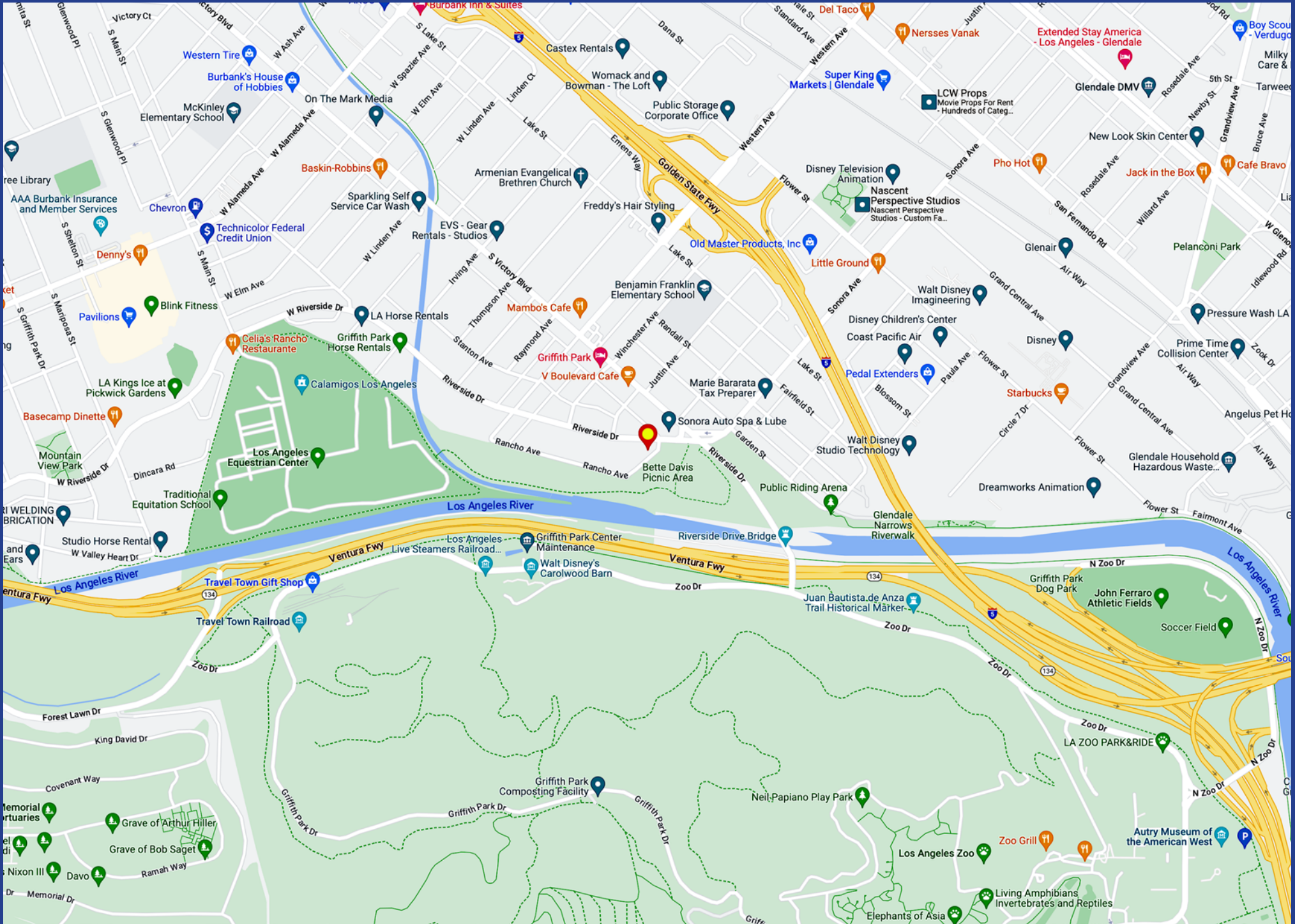

# Area Demographics

Household Income

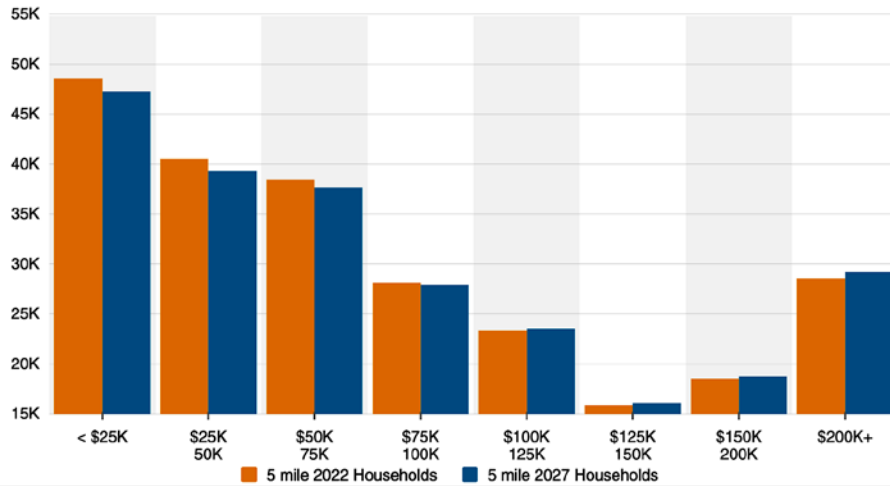

Household Income By Age

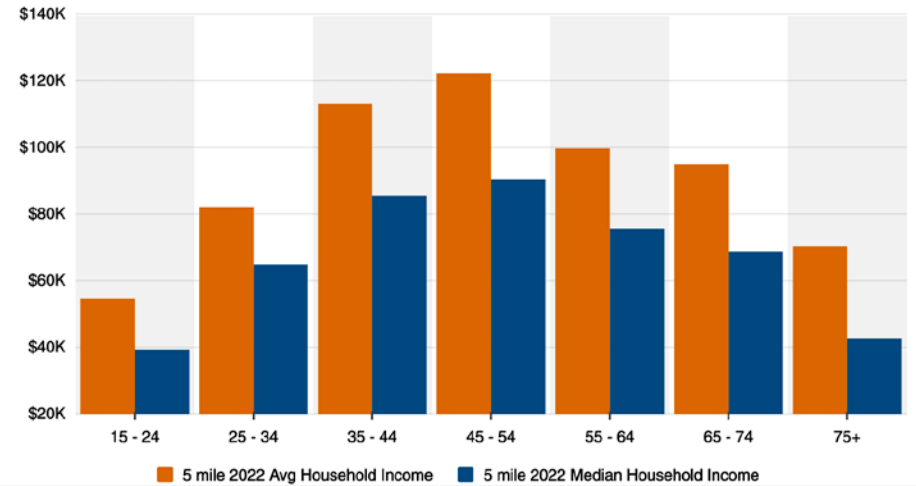

Housing Occupancy

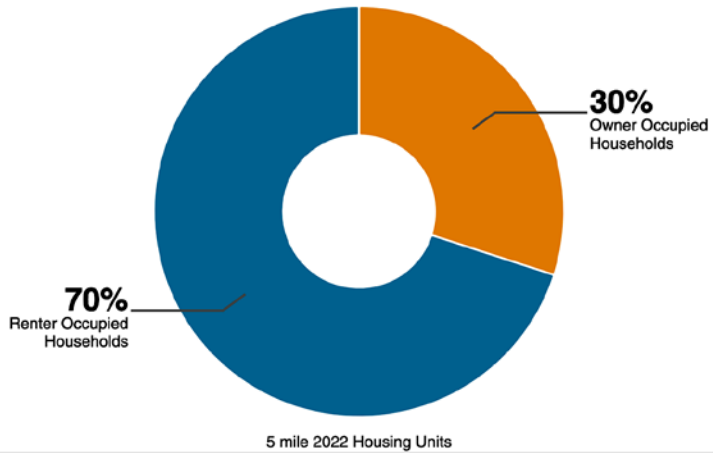

Home Values

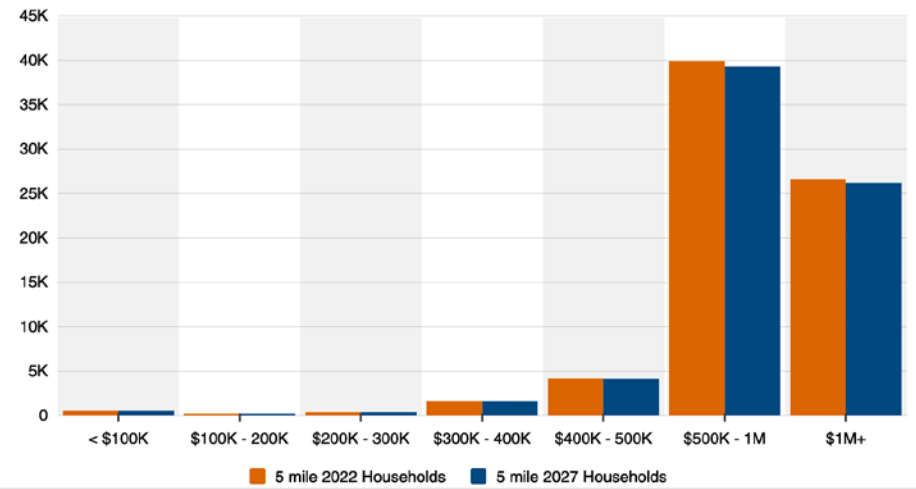



1532 Riverside Drive  
Glendale, CA 91201

3,748± Sq.Ft. Building  
10,160± Sq.Ft. of Land

Glendale Commercial  
Purchase Opportunity

Sale Price Reduced!



*Exclusively offered by*

Bradley A Luster

President

213.747.4154 office

213.276.2483 mobile

brad@majorproperties.com

Lic. 00913803



Rene Mexia

Senior Associate

213.747.4155 office

213.446.2286 mobile

rene@majorproperties.com

Lic. 01424387

**MAJOR PROPERTIES**

1200 W Olympic Blvd  
Los Angeles, CA 90015

[majorproperties.com](http://majorproperties.com)

