

HOLLYWOOD AUTOMOTIVE WAREHOUSE



11,954± SF Building on 11,954± SF of Land
1925 Wilcox Ave, Los Angeles, CA 90068

MAJOR PROPERTIES
REAL ESTATE
Commercial • Industrial • Residential
OFFERING MEMORANDRUM

1925 WILCOX AVENUE
LOS ANGELES, CA 90068

Property Details

Building Area	11,954± SF
Stories	One
Office Area	200± SF
Land Area	11,954± SF
Construction	Masonry
Year Built	1928
Warehouse Clear Height	12'±
Power	100 Amps
Traffic Count	29,785 Vehicles Per Day (2022)
Zoning	LA [Q]R4-1VL
APN	5575-002-020
TOC	Tier 3
Opportunity Zone	No

Property Highlights

- Red brick, bow truss warehouse facility
- Currently used for auto repair
- Possible value-add purchase opportunity
- Great location where Wilcox and Cahuenga intersect
- ½-block south of the Hollywood (101) Freeway
- ½-block north of Franklin Avenue
- Just minutes from numerous Hollywood amenities!
- Current tenant is Caliber Collision (no lease)
- Current billboard income = \$1,500 per month
- Possible gated parking for 20 vehicles one building to the south (call broker for details)

Asking Price: \$6,600,000 (\$552.12 Per SF)

Plat Map

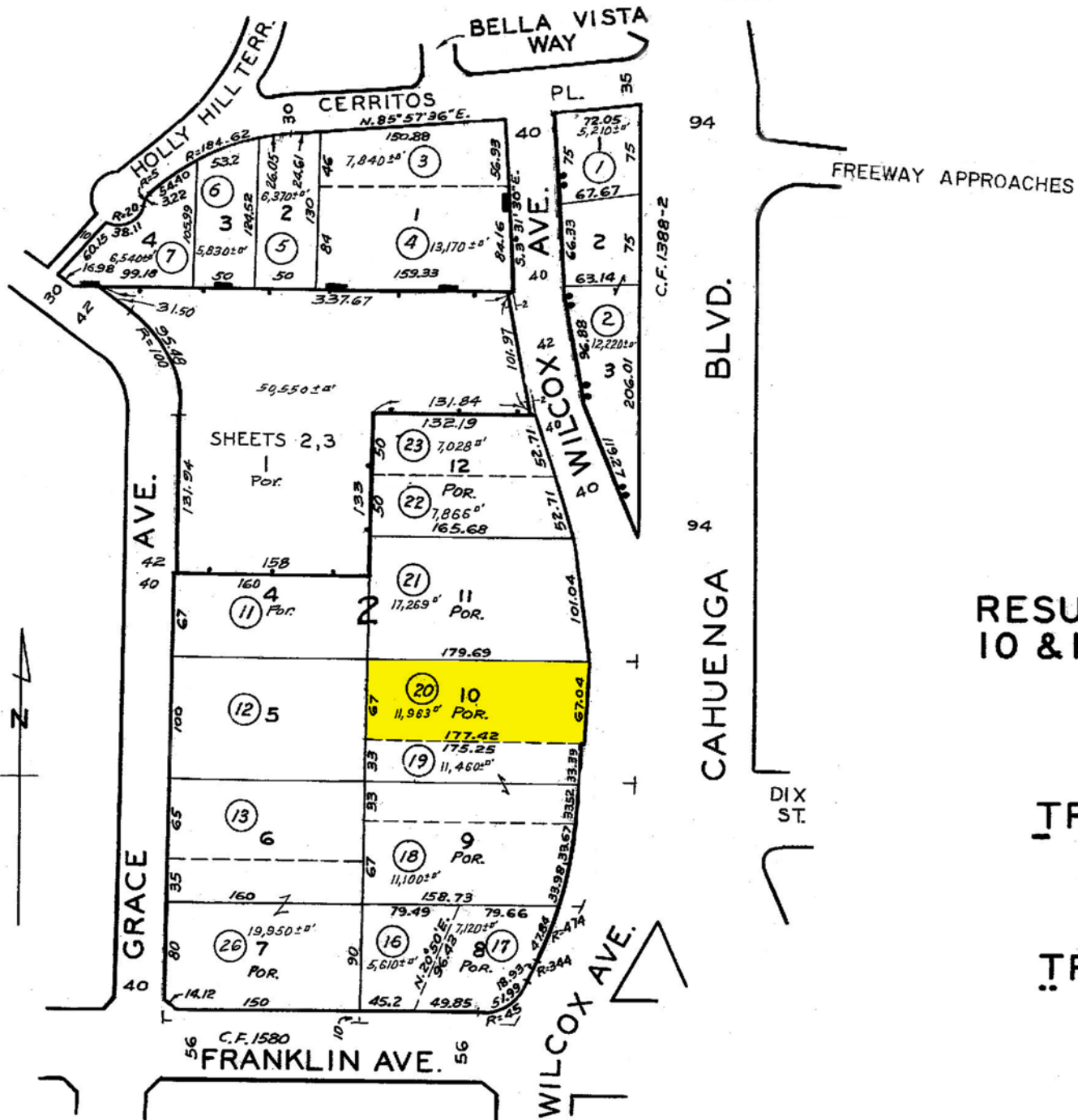

RESUBDIVISION OF BLOCKS 10 & 11 HOLLYWOOD OCEAN VIEW TRACT

M.B. 2-78

TRACT NO. 4539

M.B. 53-61-62

TRACT NO. 1785

M.B. 21-200

CONDOMINIUM

Aerial Photo

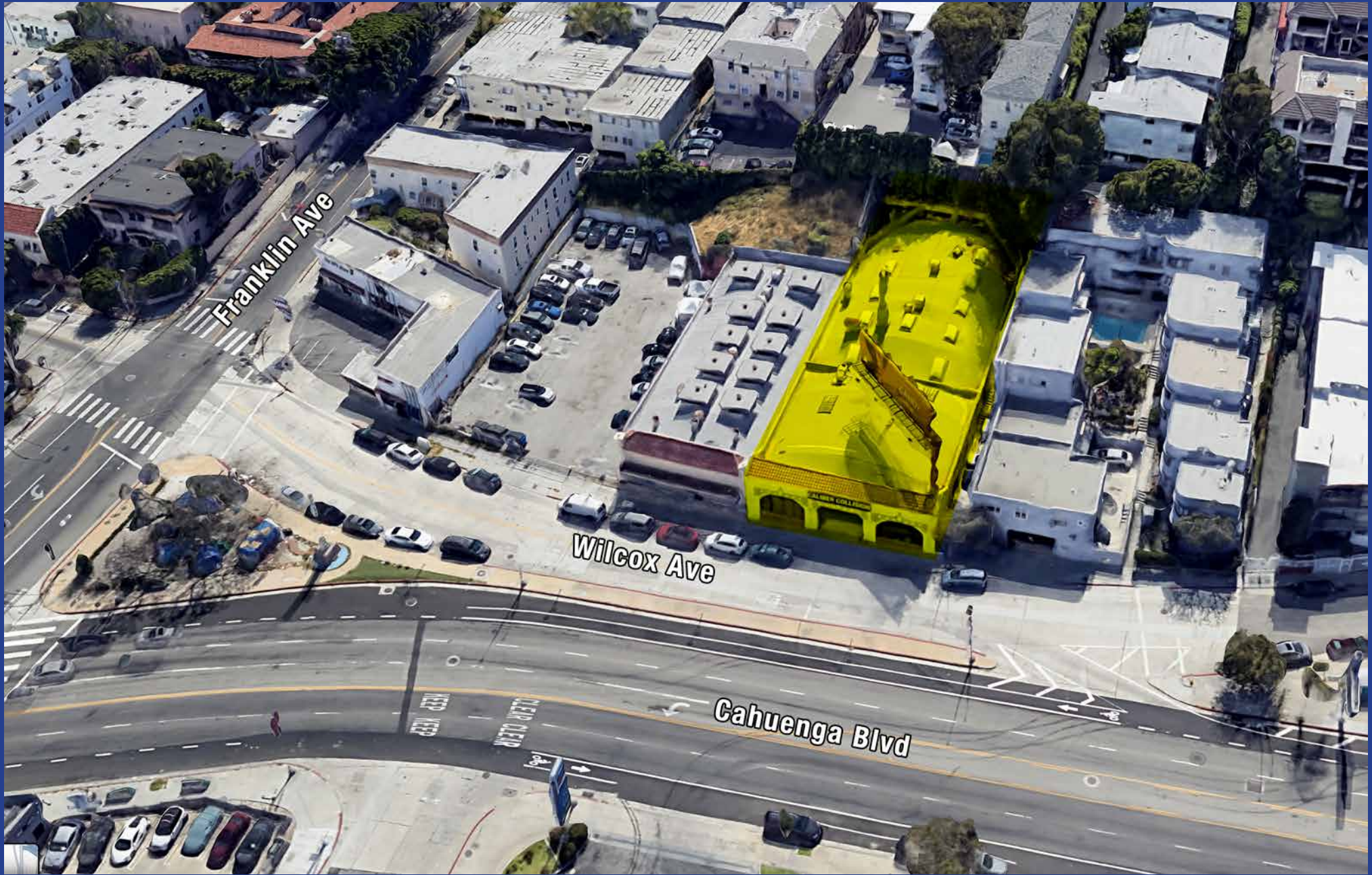

Area Map

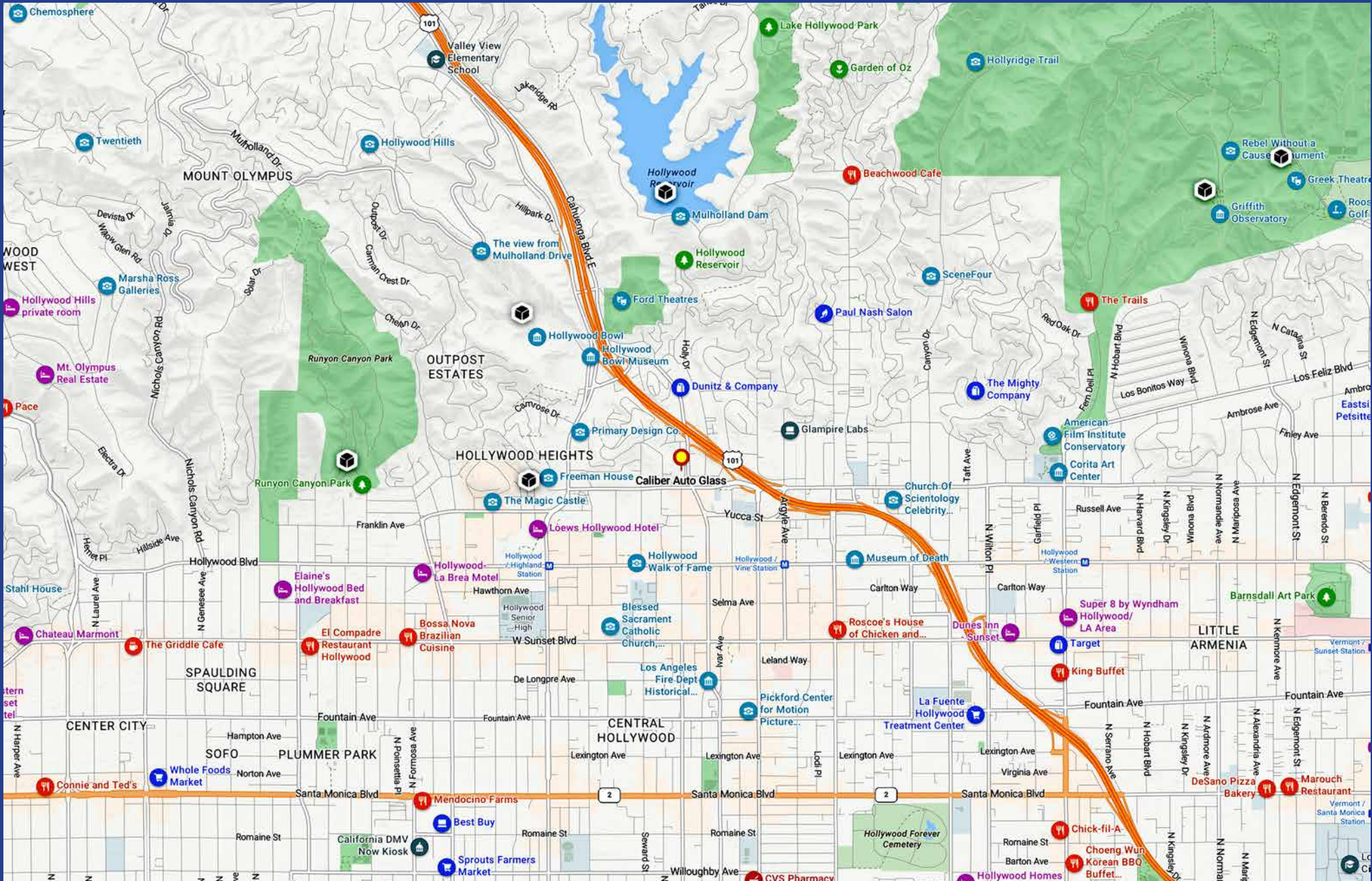

Hollywood Demographics

Race & Ethnicity

- Black
- Asian
- Hawaiian
- White
- Hispanic or Latino
- American Indian
- Single Race Other
- Two or More Races Other

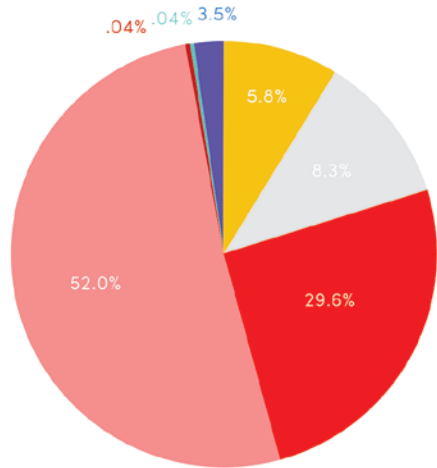
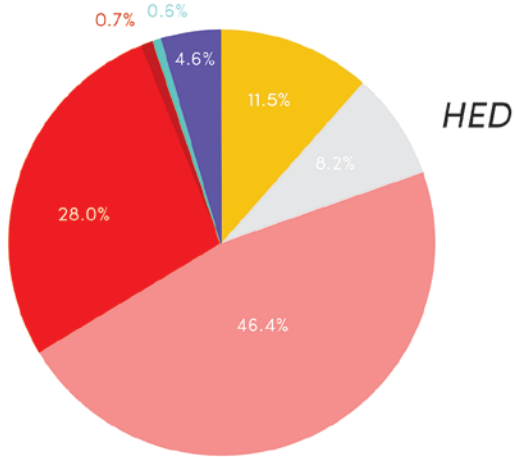

Generations

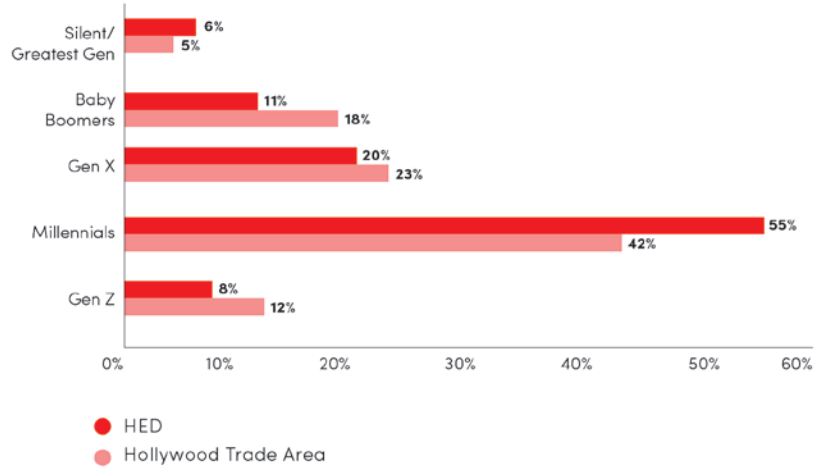

55% Millennials make up 55% of the population in the HED compared to 36% in Los Angeles as a whole.

Educational Attainment

50%

People over age 25 with a Bachelor's degree or higher in the HED and Hollywood Trade Area residents

Hollywood Trade Area Enrollment Numbers

K-12: Public/Private

10,500

Post-Secondary

7,500

Household Incomes

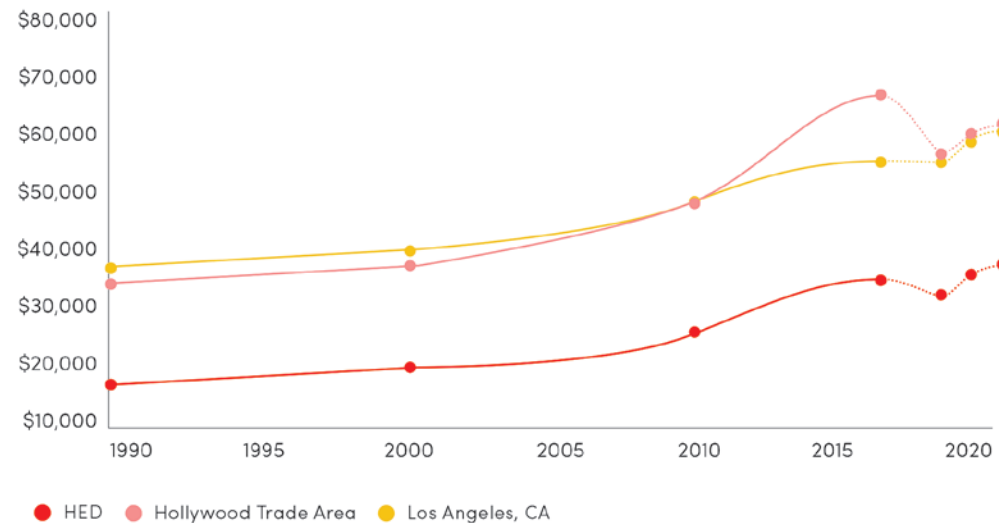

1925 Wilcox Avenue
Los Angeles, CA 90068

11,954± Sq.Ft. Building
11,954± Sq.Ft. of Land

Automotive Warehouse
Purchase Opportunity

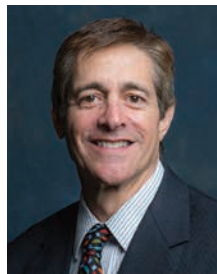

Exclusively offered by

Jeff Luster

CEO

213.747.4152 office

213.804.3013 mobile

jeff@majorproperties.com

Lic. 00636424

The information contained in this offering material is confidential and furnished solely for the purpose of a review by prospective Buyers of the subject property and is not to be used for any other purpose or made available to any other person without the express written consent of Major Properties.

This Brochure was prepared by Major Properties. It contains summary information pertaining to the Property and does not purport to be all-inclusive or to contain all of the information that a prospective Buyer may desire. All information is provided for general reference purposes only and is subject to change. The summaries do not purport to be complete or accurate descriptions of the full documents involved, nor do they constitute a legal analysis of such documents.

This information has been secured from sources we believe to be reliable. We make no representations or warranties, expressed or implied, as to the accuracy of the information. References to square footage or age are approximate. Recipient of this report must verify the information and bears all risk for any inaccuracies.

majorproperties.com

