

INDUSTRIAL PROPERTY FOR SALE JUST EAST OF USC

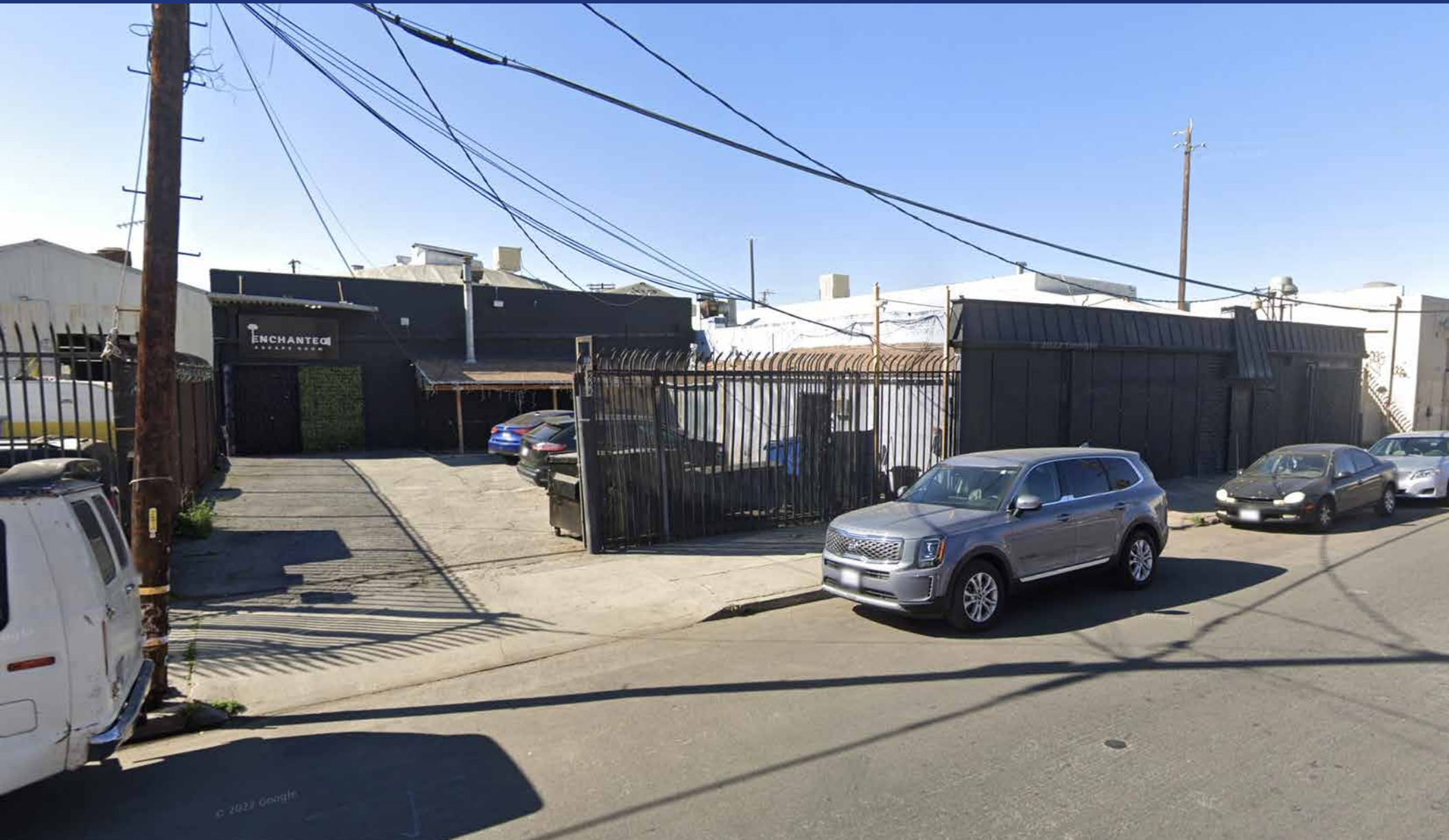

9,750± SF of Buildings on 12,500± SF of Land
Great for Owner/User or Investor
220 & 222 E 32ND STREET, LOS ANGELES, CA 90011

MAJOR PROPERTIES
REAL ESTATE
Commercial • Industrial • Residential

220 & 222 E 32ND STREET
LOS ANGELES, CA 90011

Property Details

Total Building Area	9,750± SF
Total Land Area	12,500± SF
Shared Parking Lot	6± Surface Spaces

220 E 32nd Street

Building Area	6,250± SF
Land Area	6,250± SF
Construction	Masonry
Year Built	1920/1927
Office Area	700± SF
Minimum Clearance Height	10'
Power	200A/440V/3-Ph 3-W
Ground Level Loading	1: 8x10
Zoning	LA M1
APN	5120-004-005

222 E 32nd Street

Building Area	3,500± SF
Land Area	6,250± SF
Construction	Masonry
Year Built	1948
Office Area	700± SF
Minimum Clearance Height	10'
Power	200A/440V/3-Ph 3-W
Ground Level Loading	1: 8x10
Zoning	LA M1
APN	5120-004-006

Property Highlights

- Manufacturing/warehouse properties for sale
- Ideal for owner/user or investor: Use one property and lease out the other
- Two adjacent buildings/parcels
- Gated shared parking lot for 6± vehicles
- Many possible applications
- Historic South Central Location
- One-mile south of Downtown Los Angeles
- Just ¾-mile east of USC Campus, Exposition Park, Memorial Coliseum, Banc of California Stadium
- Easy Harbor (110) Freeway access

Asking Price: \$3,250,000 (\$333.33 Per SF)

Property Aerial

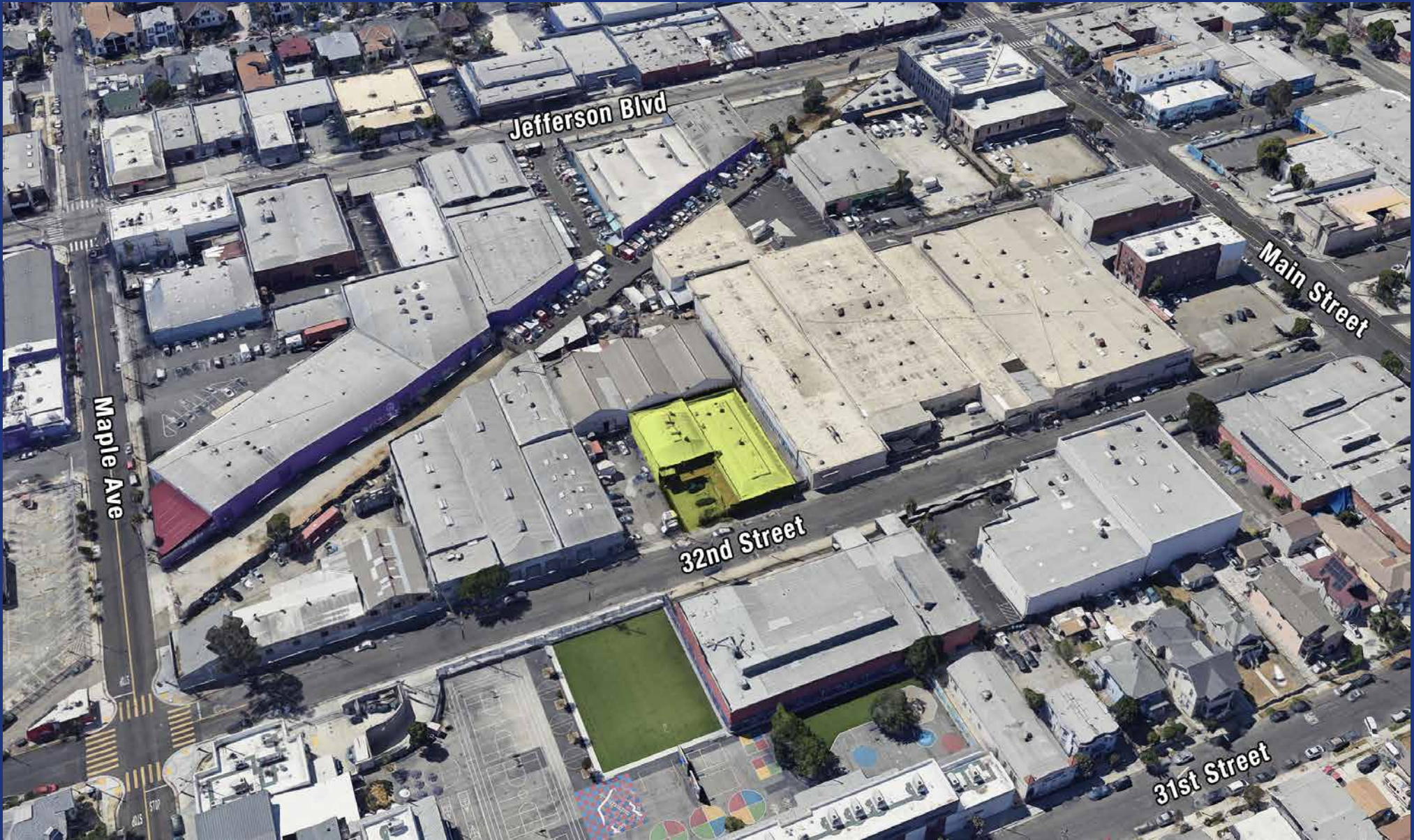

Plat Map

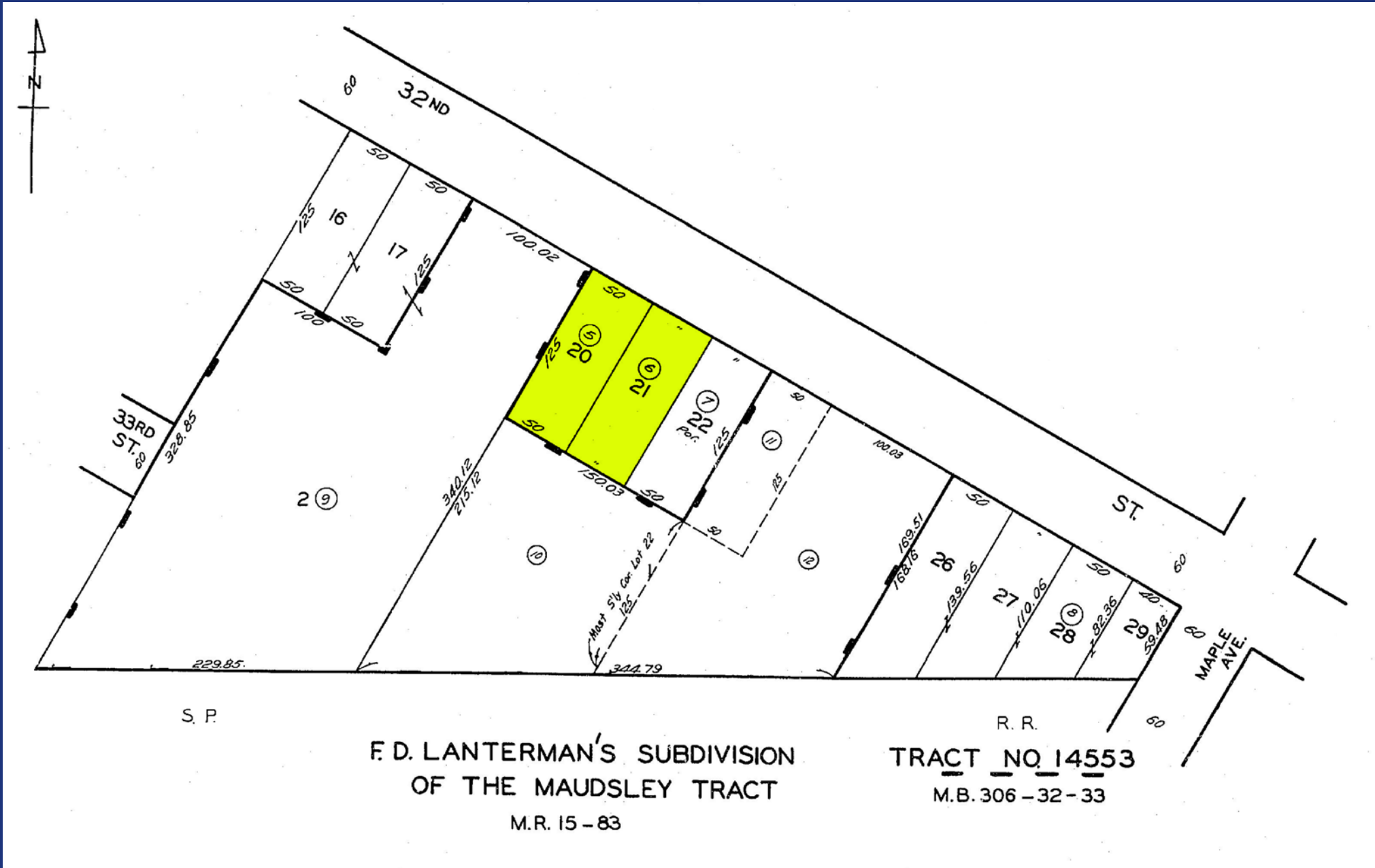

Area Map

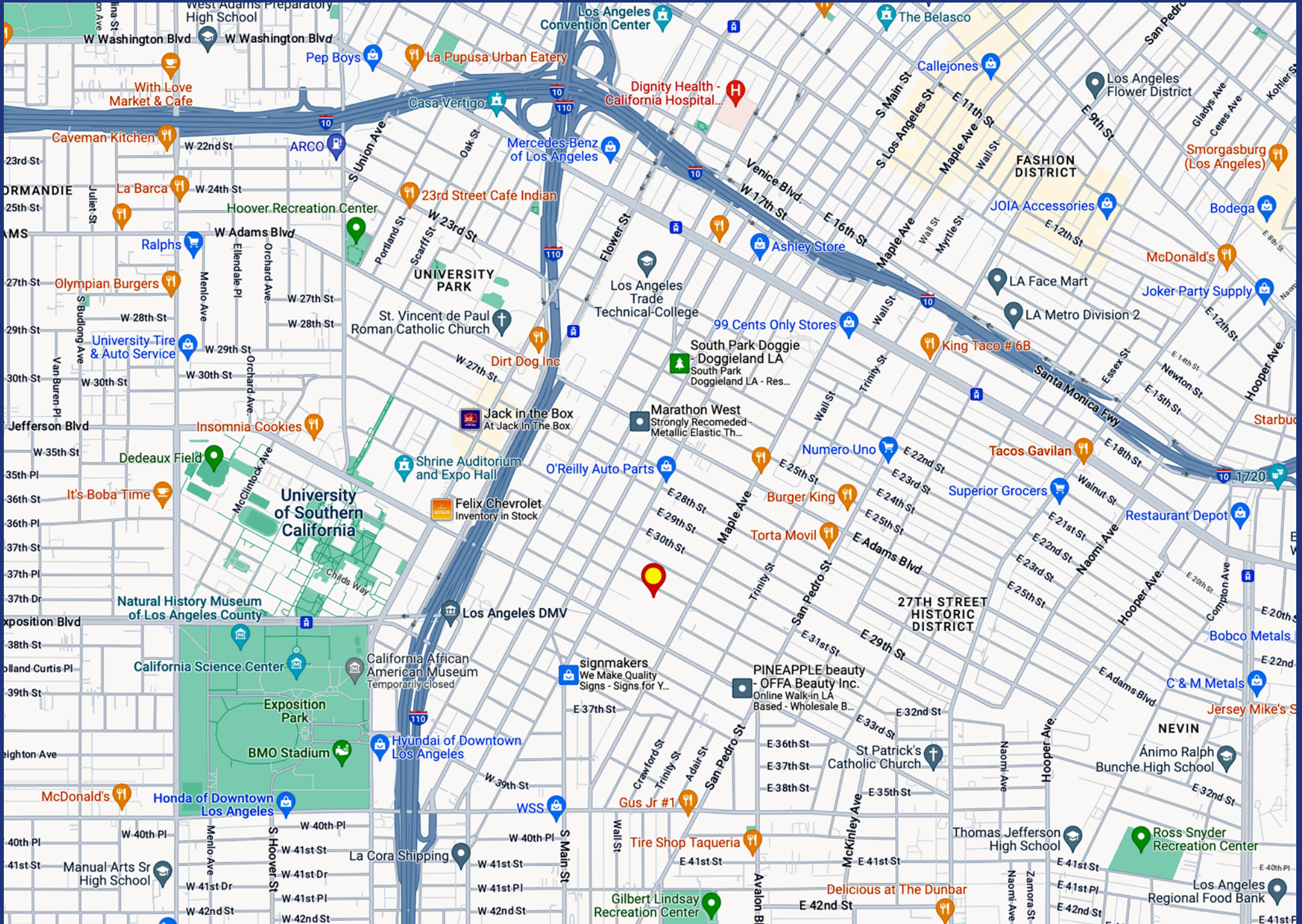

Neighborhood Demographics

Household Income

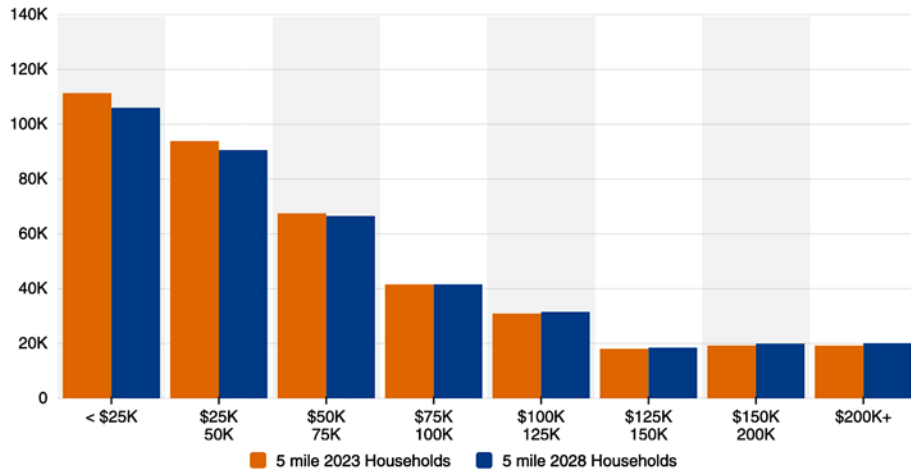

Household Income By Age

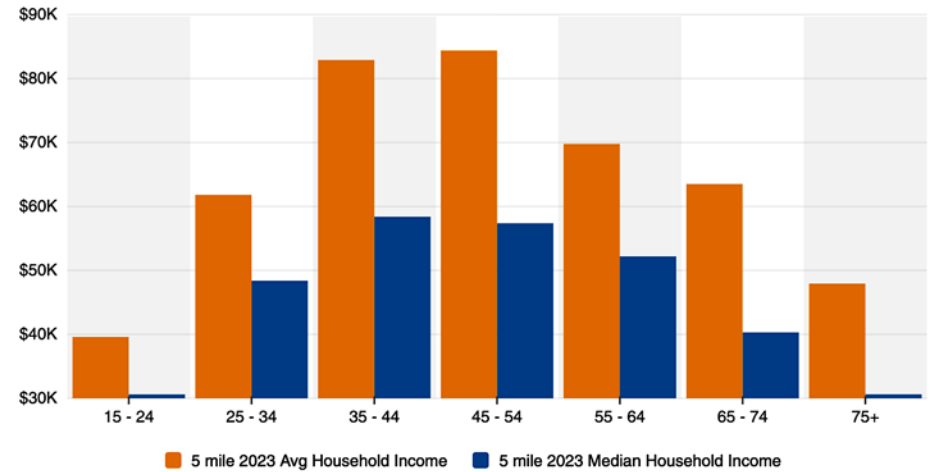

Housing Occupancy

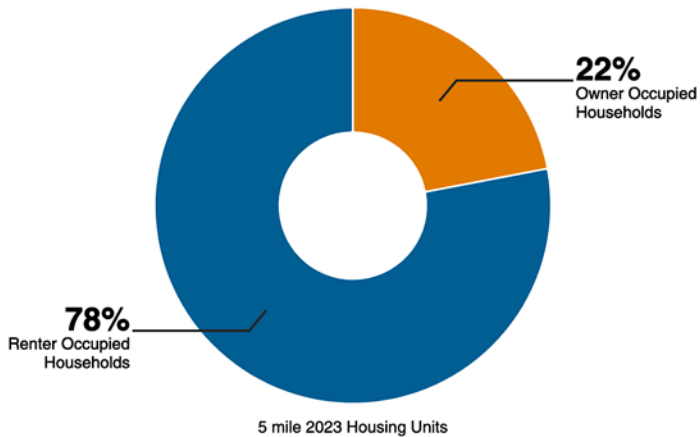

Home Values

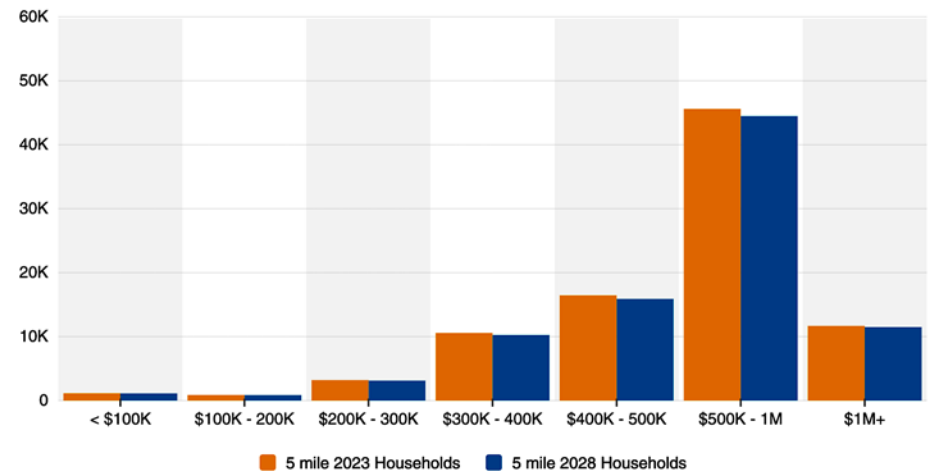

200 & 222 E 32nd Street
Los Angeles, CA 90011

9,750± SF Total Building Area
12,500± SF Total Land Area

2 Adjacent Industrial Properties

Located Just East of USC Campus

Exclusively offered by

Jeff Luster

CEO
213.747.4152 office
213.804.3013 mobile
jeff@majorproperties.com
Lic. 00636424



Bradley A Luster

President
213.747.4154 office
213.276.2483 mobile
brad@majorproperties.com
Lic. 00913803



MAJOR PROPERTIES

1200 W Olympic Blvd
Los Angeles, CA 90015

The information contained in this offering material is confidential and furnished solely for the purpose of a review by prospective Buyers of the subject property and is not to be used for any other purpose or made available to any other person without the express written consent of Major Properties.

This Brochure was prepared by Major Properties. It contains summary information pertaining to the Property and does not purport to be all-inclusive or to contain all of the information that a prospective Buyer may desire. All information is provided for general reference purposes only and is subject to change. The summaries do not purport to be complete or accurate descriptions of the full documents involved, nor do they constitute a legal analysis of such documents.

This information has been secured from sources we believe to be reliable. We make no representations or warranties, expressed or implied, as to the accuracy of the information. References to square footage or age are approximate. Recipient of this report must verify the information and bears all risk for any inaccuracies.