

WEST HOLLYWOOD COMMERCIAL FOR SALE



Sale Price Reduced! Seller Motivated!

7,239± SF Building on 9,926± SF of Land

723-729 N Fairfax Ave, Los Angeles, CA 90046

MAJOR PROPERTIES
REAL ESTATE
Commercial • Industrial • Residential
OFFERING MEMORANDRUM

723-725 & 727-729 N FAIRFAX AVENUE
LOS ANGELES, CA 90046

Property Details

Total Building Area	7,139± SF
Total Land Area	9,926± SF
Total Parking:	11± Rear Surface Spaces
Zoning	LA C2-1VL
TOC	Tier 3
Opportunity Zone	No

723-725 N Fairfax Ave

Land Use:	Stores & Offices
Building Area:	3,319± Sq.Ft.
Year Built:	1957
Stories:	Two
Land Area:	4,964± Sq.Ft.
Assessor's Parcel #:	5527-012-008

727-729 N Fairfax Ave

Land Use:	Stores & Offices
Building Area:	3,820± Sq.Ft.
Year Built:	1942
Stories:	One
Land Area:	4,962± Sq.Ft.
Assessor's Parcel #:	5527-012-007

Property Highlights

- Prime West Hollywood retail/office purchase opportunity
- Ideal for owner/user or investor
- Current \$252,608 annual gross income (all tenants are month-to-month)
- Rear surface parking for 11± vehicles
- 80' frontage on Fairfax Avenue
- Excellent signage and heavy traffic exposure
- Fantastic location just north of famous Melrose Avenue
- 3-1/2 blocks south of Santa Monica Blvd
- 3-miles west of the Hollywood (101) Freeway and 3 miles north of the Santa Monica (I-10) Freeway
- The site is close to many amenities, including the Sunset Strip, the Hollywood Walk of Fame, The Grove, Farmer's Market, Los Angeles County Museum of Art and the Peterson Automotive Museum

Sale Price: ~~\$4,500,000~~ \$3,900,000 (\$546.29 Per SF)

723-725 N Fairfax Ave

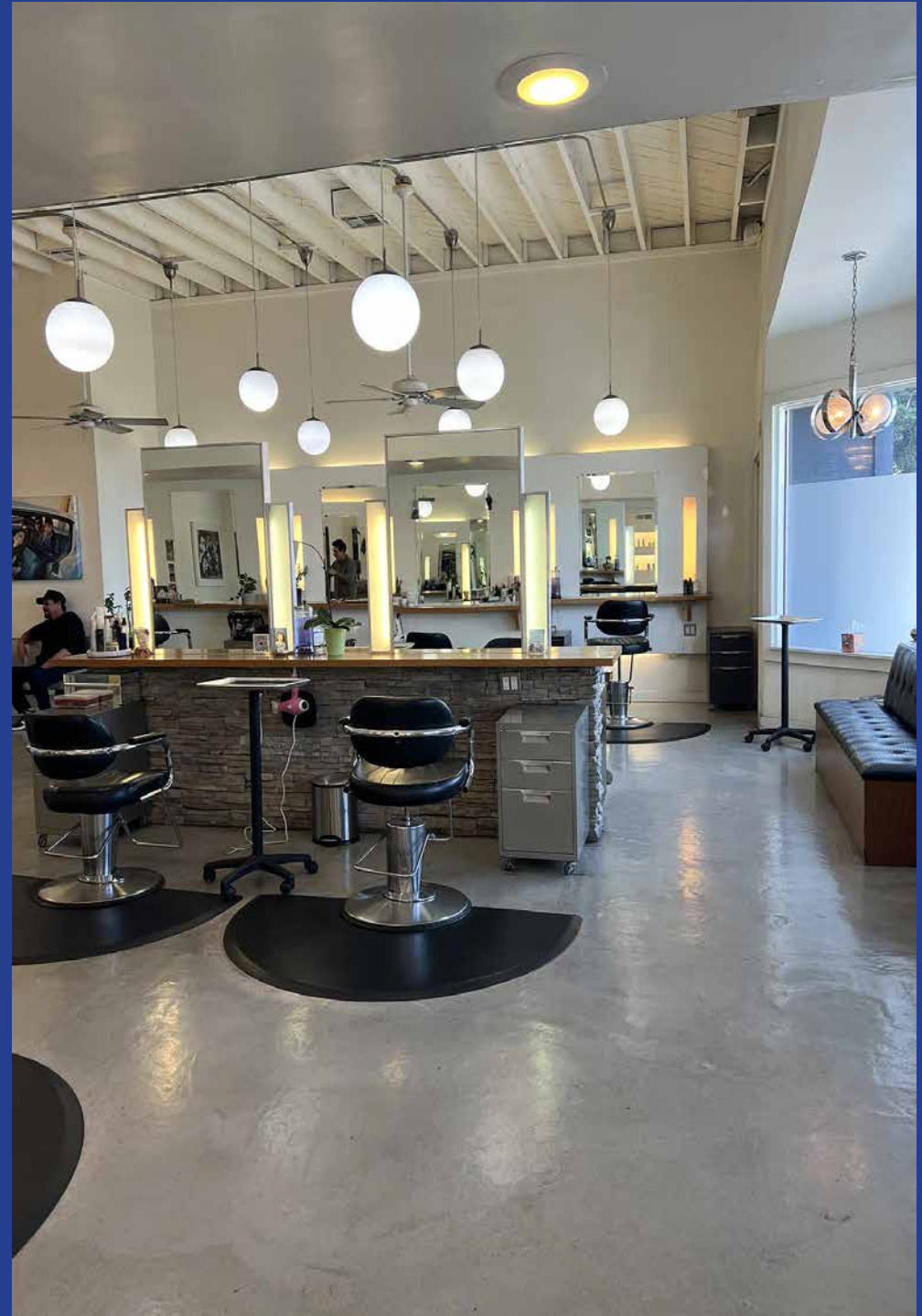

723-725 N Fairfax Ave



727-729 N Fairfax Ave



Aerial Photo

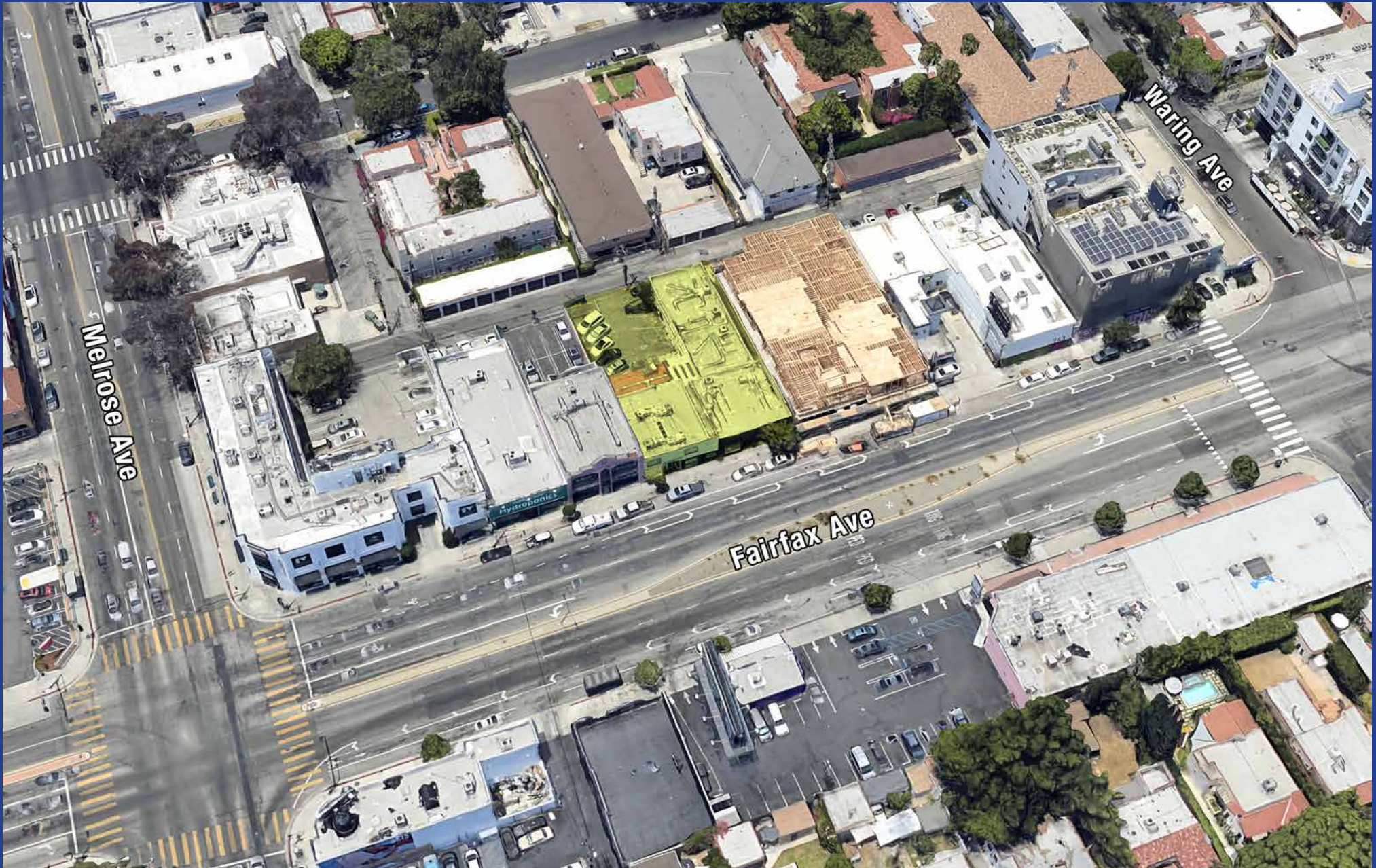

Area Map

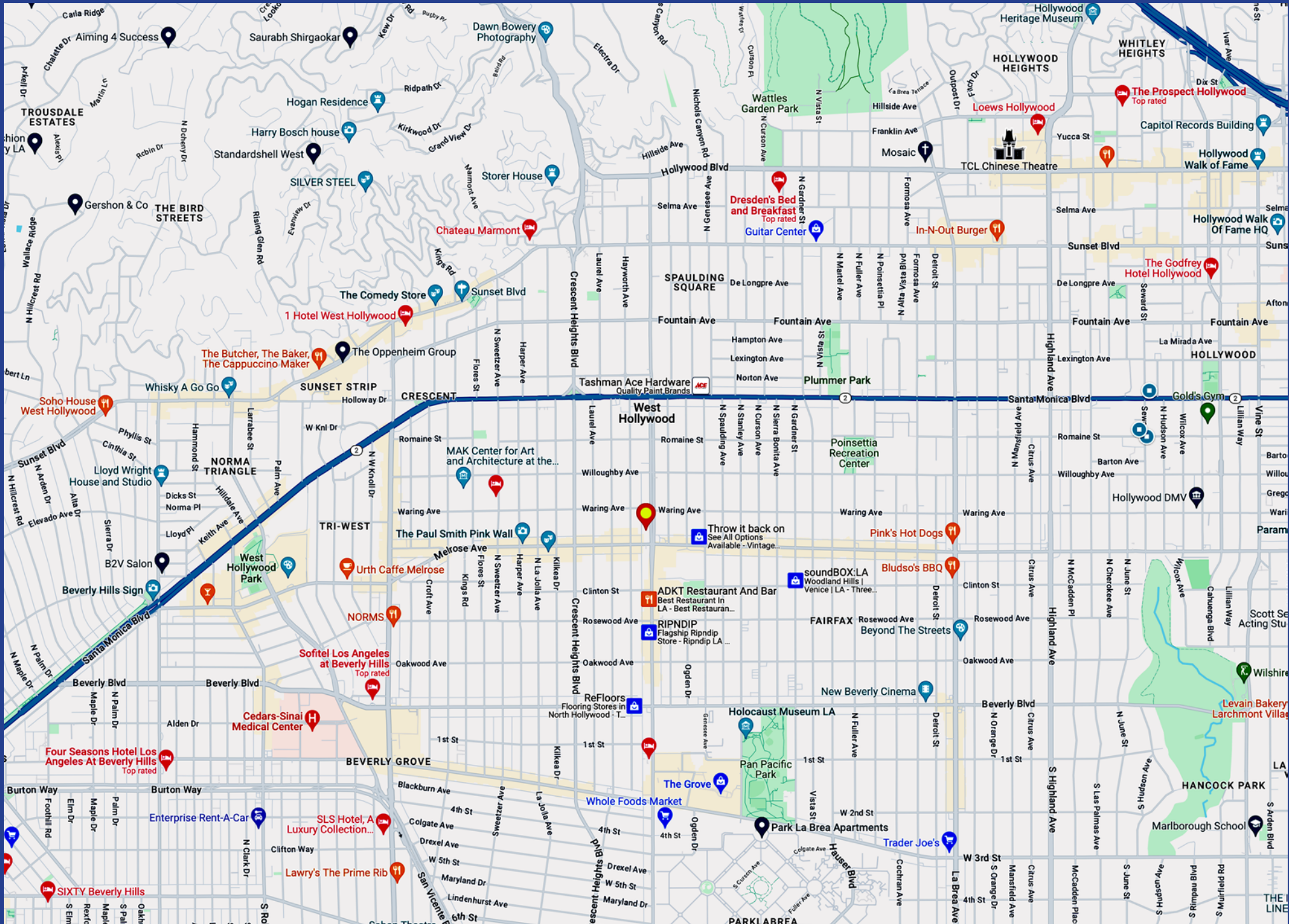

West Hollywood Demographics

Economics

Income

\$79,645

Per capita income

nearly double the amount in the Los Angeles-Long Beach-Anaheim, CA Metro Area: \$43,986

more than 1.5 times the amount in California: \$45,591

\$89,034

Median household income

about the same as the amount in the Los Angeles-Long Beach-Anaheim, CA Metro Area: \$89,105

a little less than the amount in California: \$91,905

Household income

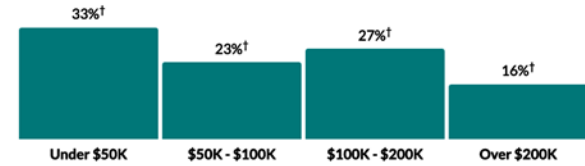

Show data / Embed

Housing

Units & Occupancy

25,477

Number of housing units

the Los Angeles-Long Beach-Anaheim, CA Metro Area: 4,730,219

California: 14,424,442

Occupied vs. Vacant



Show data / Embed

Ownership of occupied units

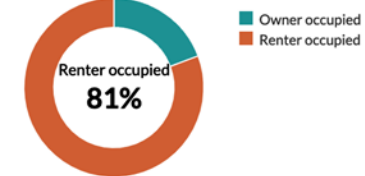

Show data / Embed

Types of structure

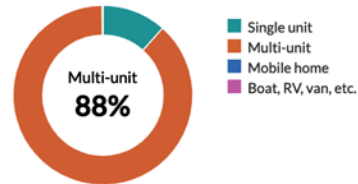

Show data / Embed

Year moved in, by percentage of population

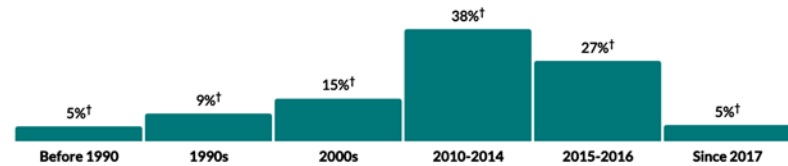

Show data / Embed

Value

\$898,900

Median value of owner-occupied housing units

about 20 percent higher than the amount in the Los Angeles-Long Beach-Anaheim, CA Metro Area: \$772,000

about 1.4 times the amount in California: \$659,300

Value of owner-occupied housing units

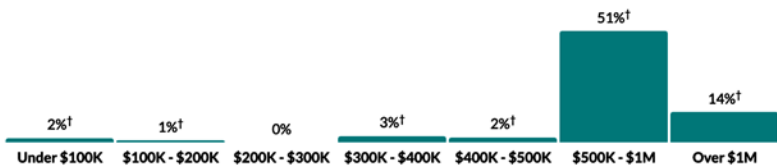

Show data / Embed

723-725 & 727-729 N Fairfax Avenue
Los Angeles, CA 90046

7,139± Sq.Ft. Total Building Area
9,926± Sq.Ft. of Land

Prime West Hollywood Commercial
Purchase Opportunity

Sale Price Reduced!

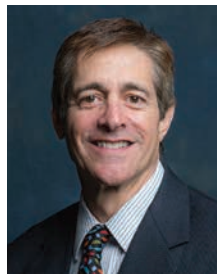

Exclusively offered by

Jeff Luster

CEO

213.747.4152 office

213.804.3013 mobile

jeff@majorproperties.com

Lic. 00636424

The information contained in this offering material is confidential and furnished solely for the purpose of a review by prospective Buyers of the subject property and is not to be used for any other purpose or made available to any other person without the express written consent of Major Properties.

This Brochure was prepared by Major Properties. It contains summary information pertaining to the Property and does not purport to be all-inclusive or to contain all of the information that a prospective Buyer may desire. All information is provided for general reference purposes only and is subject to change. The summaries do not purport to be complete or accurate descriptions of the full documents involved, nor do they constitute a legal analysis of such documents.

This information has been secured from sources we believe to be reliable. We make no representations or warranties, expressed or implied, as to the accuracy of the information. References to square footage or age are approximate. Recipient of this report must verify the information and bears all risk for any inaccuracies.

majorproperties.com

