

# MANUFACTURING/WAREHOUSE/GHOST KITCHEN

*Rare, Small Building Close to DTLA and Vernon*

3365 UNION PACIFIC AVENUE, LOS ANGELES, CA 90023



Offering Memorandum

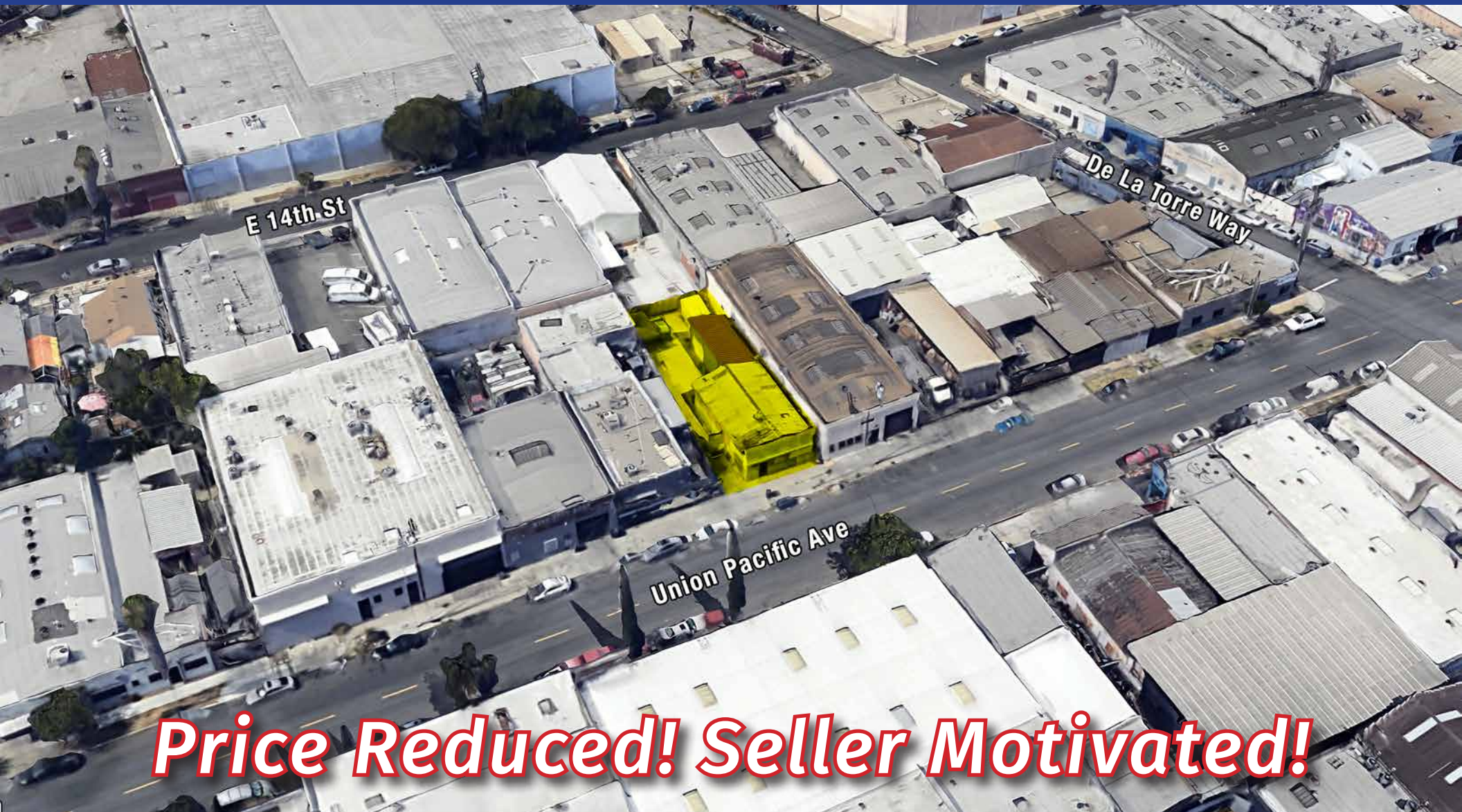

***Price Reduced! Seller Motivated!***

For Sale: 1,242± SF Building on 4,200± SF of Land



- Industrial Property Ideal for Owner/User
- Great for Manufacturing, Warehouse or Ghost Kitchen
- Heavy Power Service
- Close to Downtown Los Angeles and Vernon



*Exclusively offered by*

**Daniel Moussazadeh**

Sales Associate

213.747.7959 office

310.999.9437 mobile

daniel@majorproperties.com

Lic. 02058572

**Samuel P Luster**

Sales Associate

213.222.1200 office

818.584.4344 mobile

sam@majorproperties.com

Lic. 02012790

**Gary Mittin**

Broker

818.430.8497 mobile

glmittin@gmail.com

Lic. 01177574

The information contained in this offering material is confidential and furnished solely for the purpose of a review by prospective Buyers of the subject property and is not to be used for any other purpose or made available to any other person without the express written consent of Major Properties.

This Brochure was prepared by Major Properties. It contains summary information pertaining to the Property and does not purport to be all-inclusive or to contain all of the information that a prospective Buyer may desire. All information is provided for general reference purposes only and is subject to change. The summaries do not purport to be complete or accurate descriptions of the full documents involved, nor do they constitute a legal analysis of such documents.

This information has been secured from sources we believe to be reliable. We make no representations or warranties, expressed or implied, as to the accuracy of the information. References to square footage or age are approximate. Recipient of this report must verify the information and bears all risk for any inaccuracies.

[majorproperties.com](http://majorproperties.com)



**3365 UNION PACIFIC AVENUE  
LOS ANGELES, CA 90023**

## Property Details

Building Area	1,242± SF
Land Area	4,200± SF
Parking	3-4 Vehicles
Zone	LA M2
Year Built	1947
Construction	Masonry
Ceiling Height	14'
Office Area	TBD
Ground Level Loading Doors	2: 10x12
Power	400A/480V/3-Ph
Sprinklered	No
Restrooms	1 with shower
APN	5190-032-012

## Property Highlights

- Rare, small manufacturing/warehouse or ghost kitchen facility
- Built-out commercial kitchen included
- Includes 3-4 car parking lot plus ample street parking
- Heavy power service and 2 ground level loading doors
- High ceiling clearance
- Nice size office space
- Located less than one block east of Lorena St and three blocks south of Olympic Blvd
- One mile southeast of the I-5/60/I-10/101 freeway interchange
- One mile east of the Los Angeles River
- Just minutes from Downtown Los Angeles and Vernon

**Asking Price: ~~\$799,000~~ \$749,999**







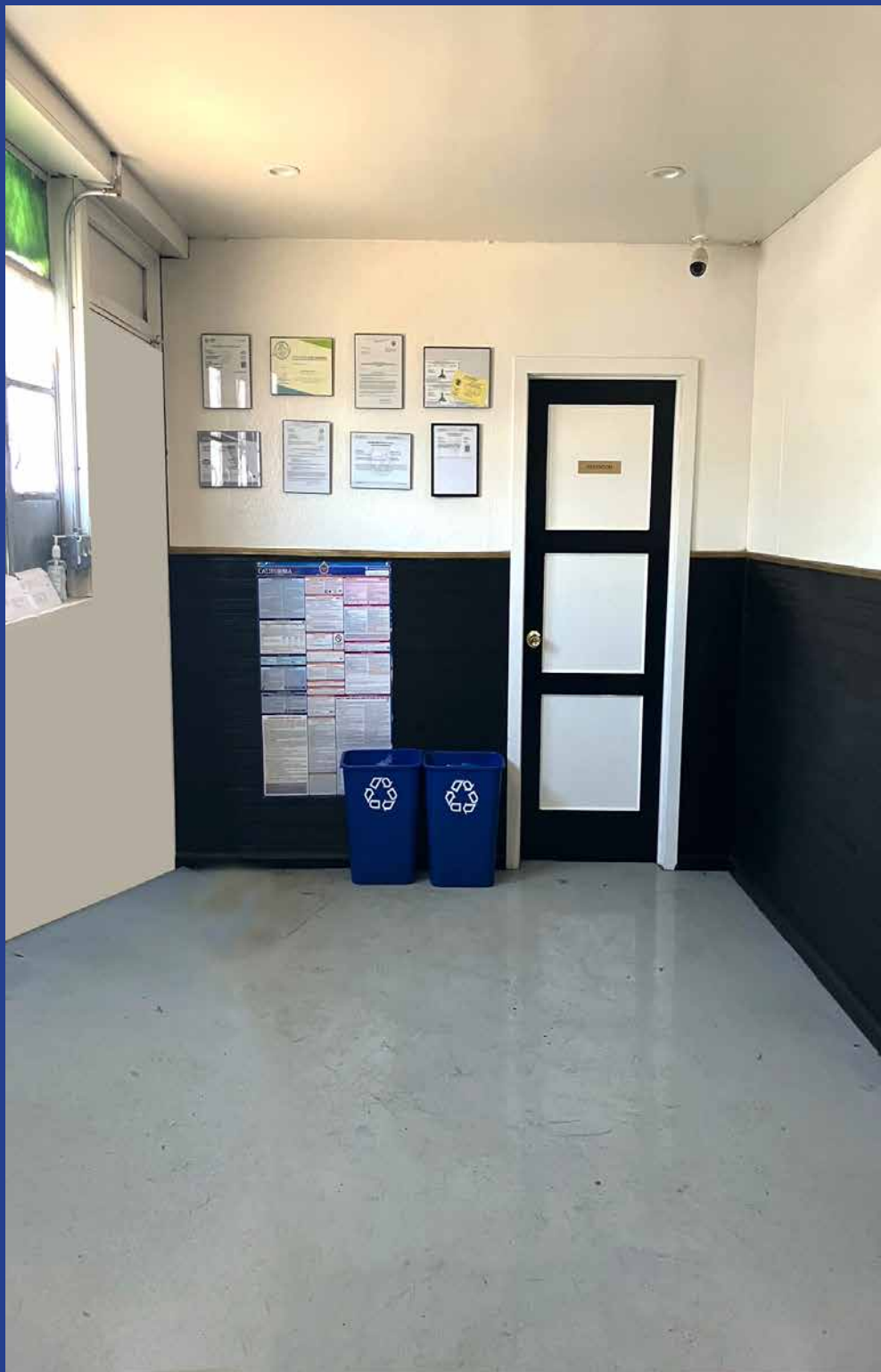



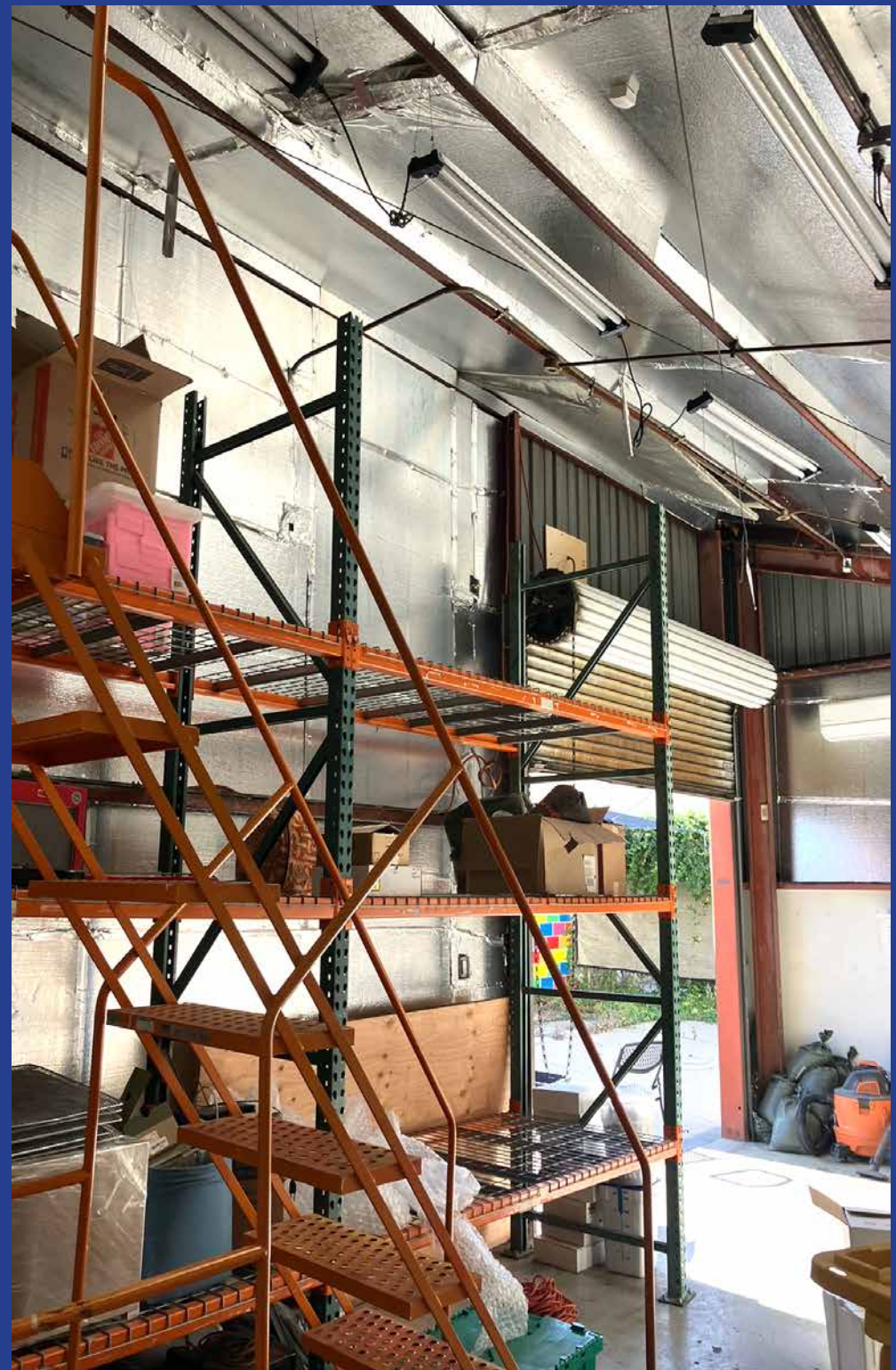





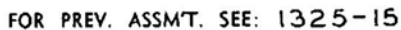



# Area Map

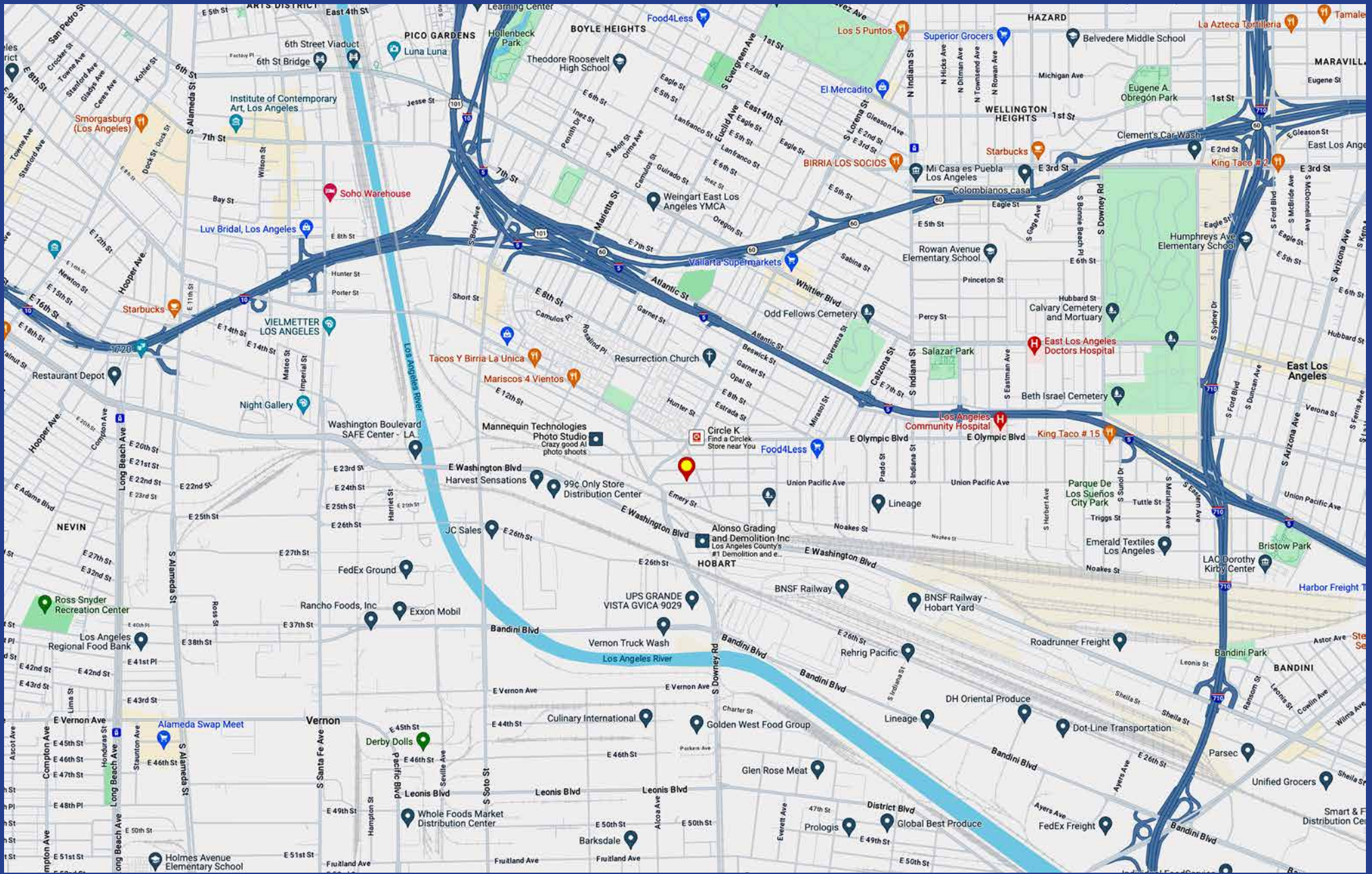

# Area Demographics

Household Income

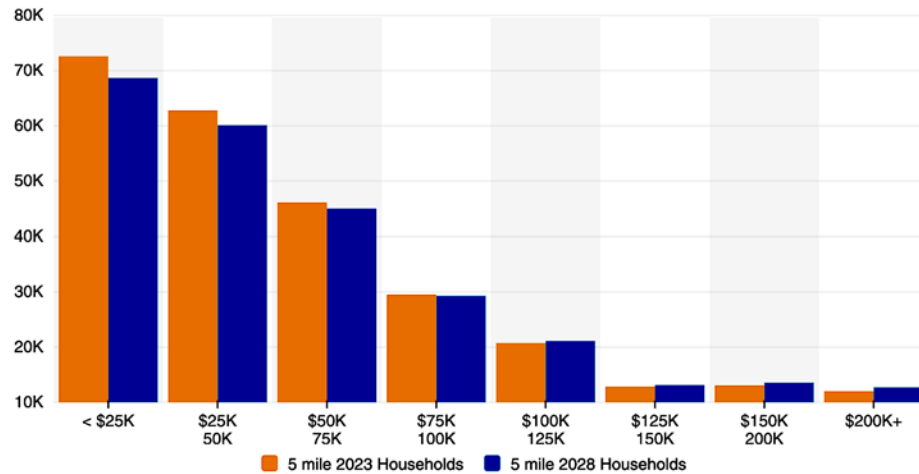

Household Income By Age

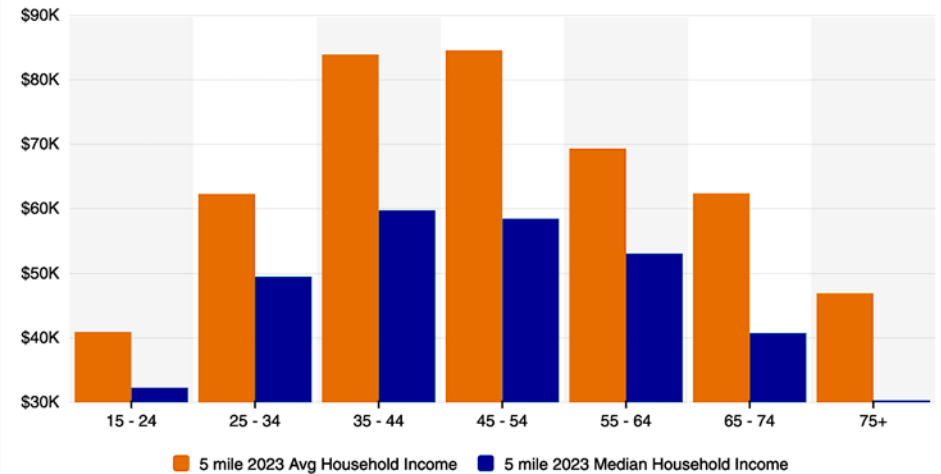

Housing Occupancy

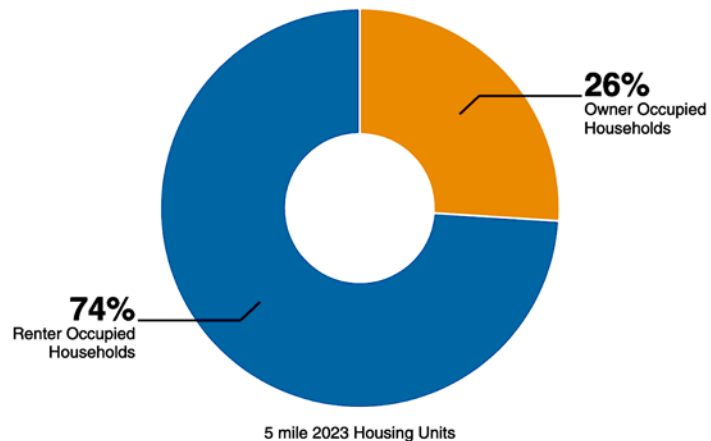

Home Values

