

OWNER/USER OR DEVELOPMENT SITE FOR SALE



Mixed-Use Property With Fantastic Frontage & Visibility

9,756± SF of Buildings on 20,296± SF of Land

850 E Jefferson Blvd & 3604-3608 Griffith Ave, Los Angeles, CA 90011

MAJOR PROPERTIES
REAL ESTATE
Commercial & Industrial Specialists

- Rare purchase opportunity
- Heavy traffic exposure
- Minutes to DTLA and USC
- Easy freeway access



Exclusively listed by



Daniel Moussazadeh

Sales Associate

213.747.7959 office

310.999.9437 mobile

daniel@majorproperties.com

Lic. 02058572

The information contained in this offering material is confidential and furnished solely for the purpose of a review by prospective Buyers of the subject property and is not to be used for any other purpose or made available to any other person without the express written consent of Major Properties.

This Brochure was prepared by Major Properties. It contains summary information pertaining to the Property and does not purport to be all-inclusive or to contain all of the information that a prospective Buyer may desire. All information is provided for general reference purposes only and is subject to change. The summaries do not purport to be complete or accurate descriptions of the full documents involved, nor do they constitute a legal analysis of such documents.

This information has been secured from sources we believe to be reliable. We make no representations or warranties, expressed or implied, as to the accuracy of the information. References to square footage or age are approximate. Recipient of this report must verify the information and bears all risk for any inaccuracies.

850 E Jefferson Blvd & 3604-3608 Griffith Ave
Los Angeles, CA 90011

Property Details

Total Building Area 9,756± SF
Total Land Area 20,296± SF
Zone LA CM1-CPIO
Power 400A/480V/3-Phase

3608 Griffith Ave

Land Use: Light Industrial
Building Area: 3,440± Sq.Ft.
Year Built: 2010
Land Area: 4,800± Sq.Ft.
Assessor's Parcel #: 5114-001-008

3604 Griffith Ave

Land Use: Food Processing
Building Area: 4,512± Sq.Ft.
Year Built: 1910
Land Area: 4,800± Sq.Ft.
Assessor's Parcel #: 5114-001-009

850 E Jefferson Blvd

Land Use: Auto Repair
Building Area: 1,804± Sq.Ft.
Year Built: 1927
Land Area: 4,800± Sq.Ft.
Assessor's Parcel #: 5114-001-010

850 E Jefferson Blvd

Land Use: Parking Lot
Land Area: 5,896± Sq.Ft.
Assessor's Parcel #: 5114-001-011

Property Highlights

- Owner/user or development purchase opportunity
- One mile south of DTLA and the I-10 Freeway and one mile east of USC and the 110 Freeway
- Auto repair facility leased at \$6,500 per month
Rest of the property is vacant
- Fantastic exposure and visibility
- Gated parking for 30+ vehicles
- Located at the southeast corner of Griffith Avenue, 36th Street and Jefferson Blvd
- 135' frontage on Griffith Avenue
138' frontage on 36th Street/Jefferson Blvd

Asking Price: \$4,000,000 (\$197.08 per SF Land)



Interior Photos

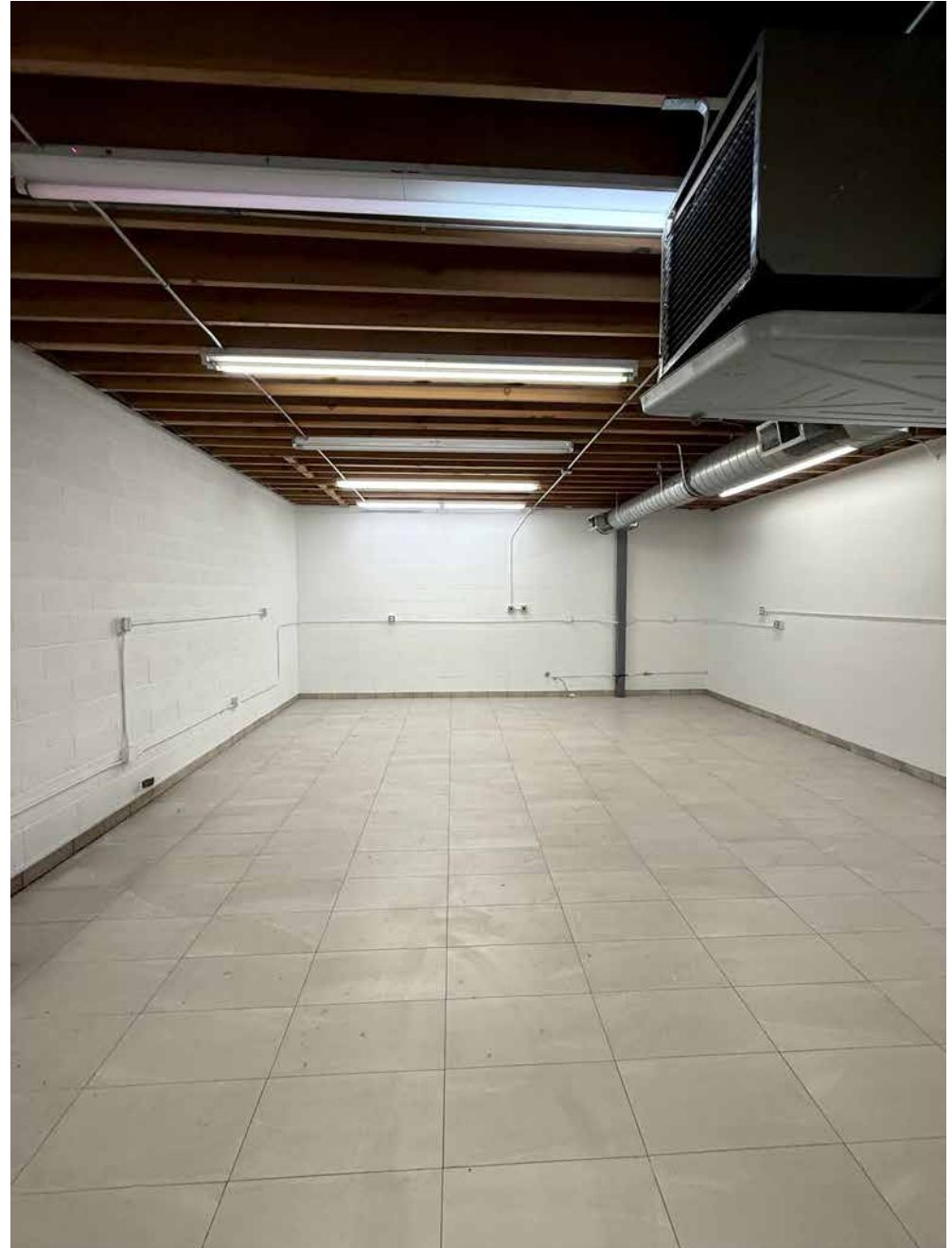

Interior Photos

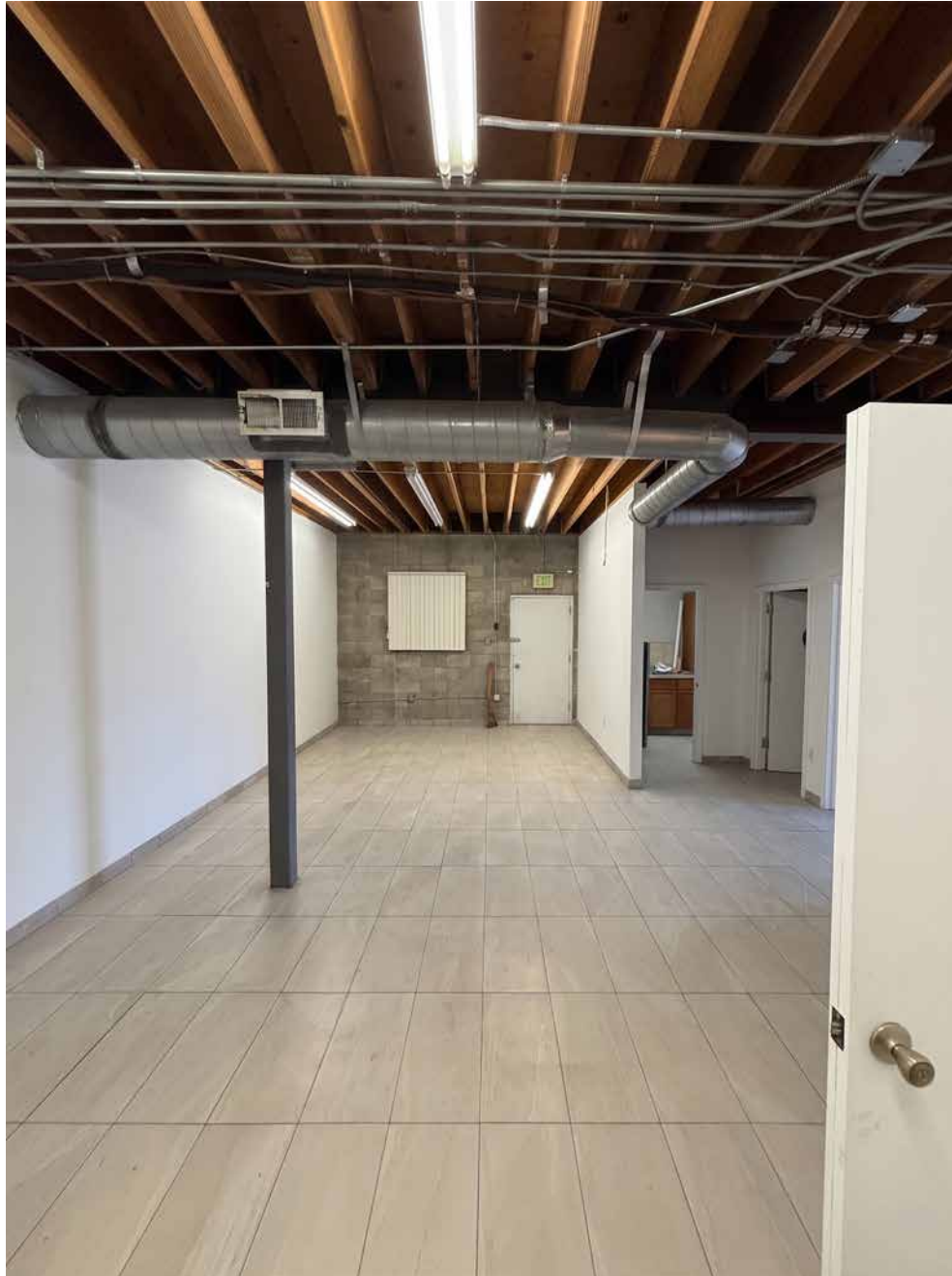

Plat Map

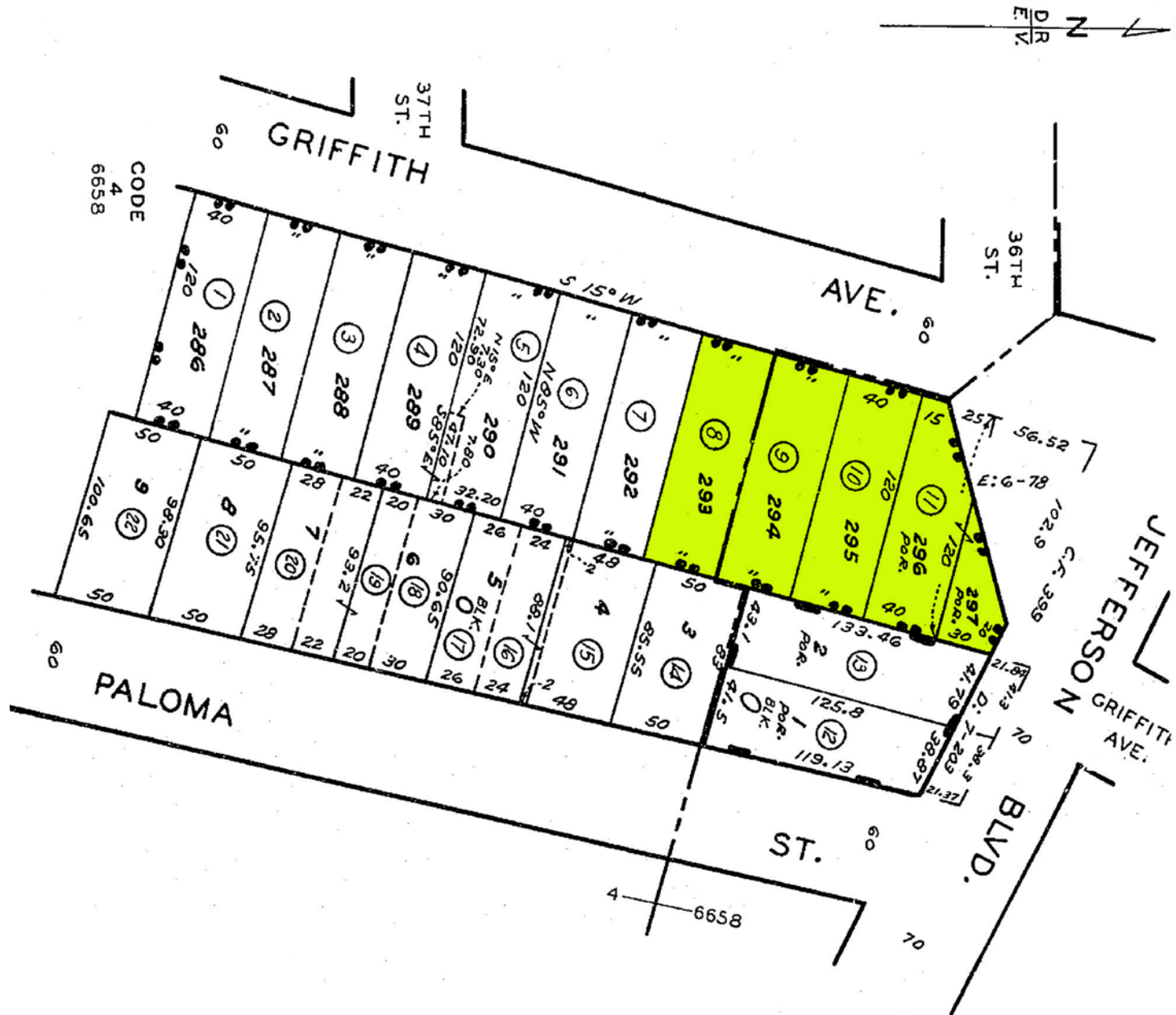

Area Map

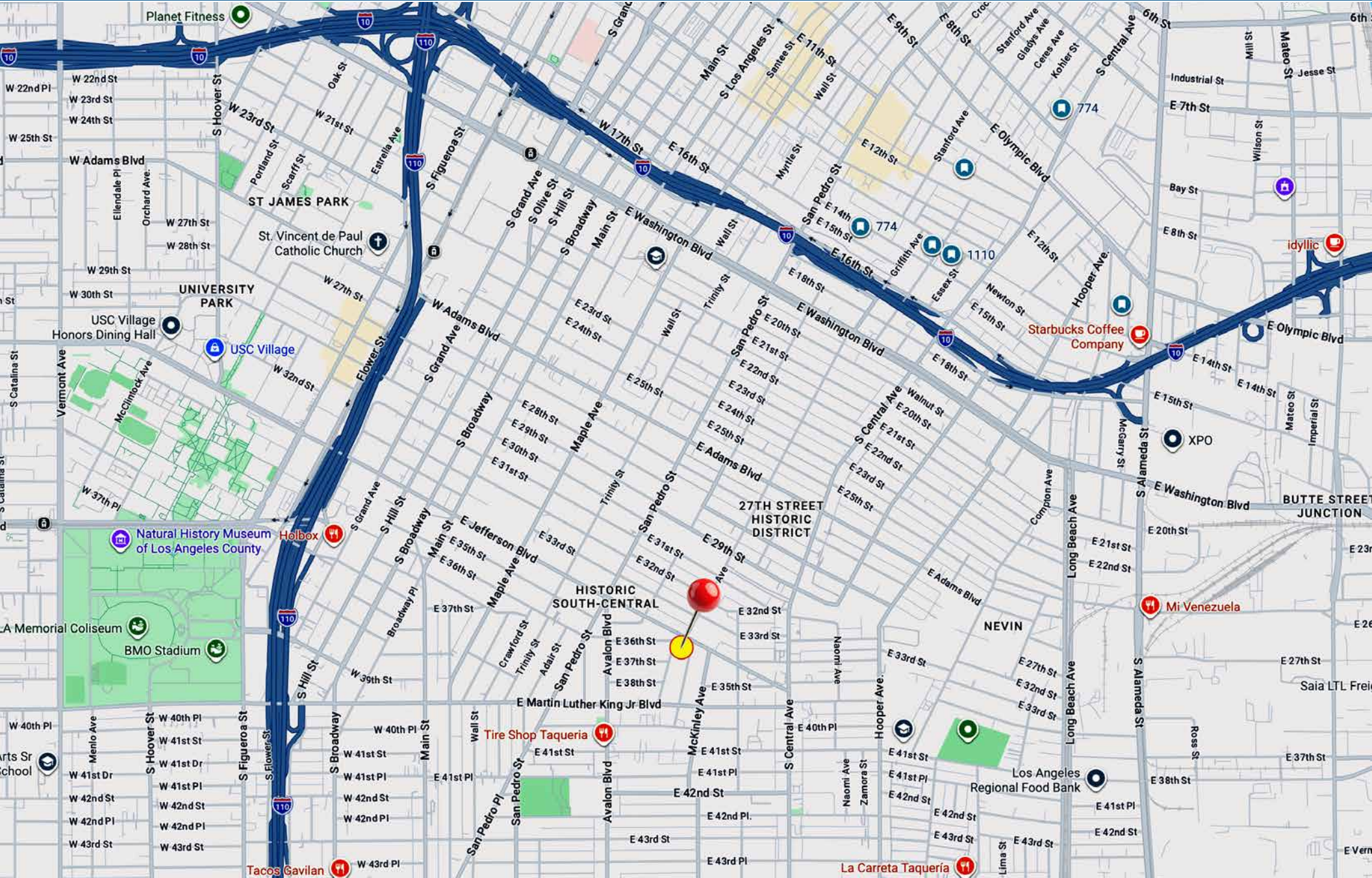

Neighborhood Demographics

Household Income

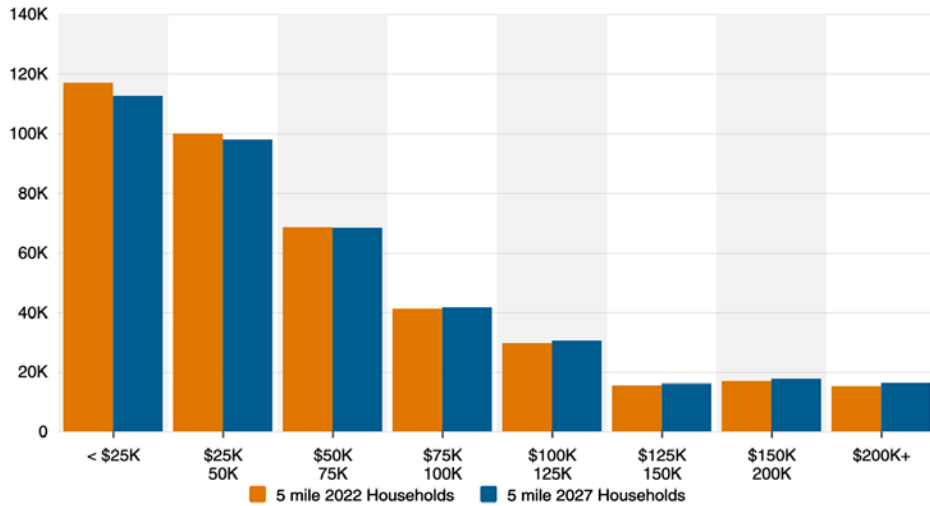

Household Income By Age

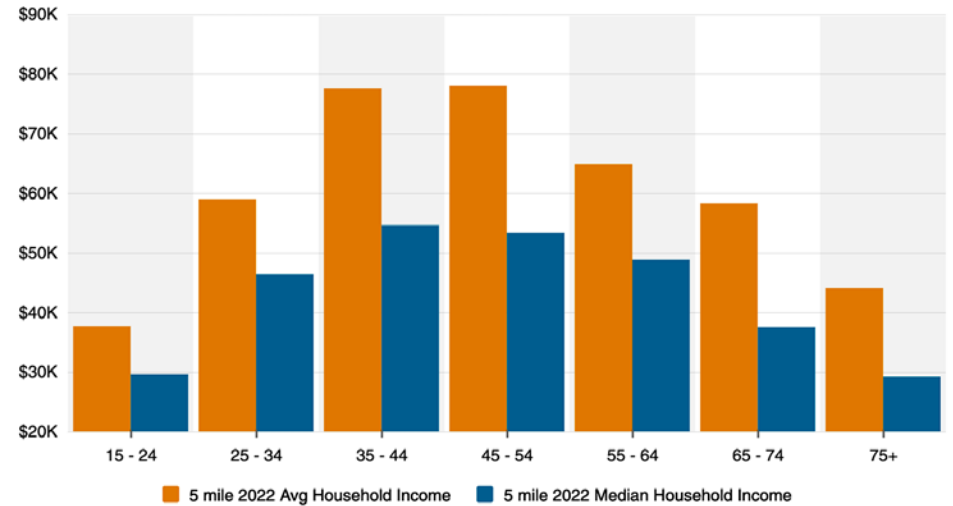

Housing Occupancy

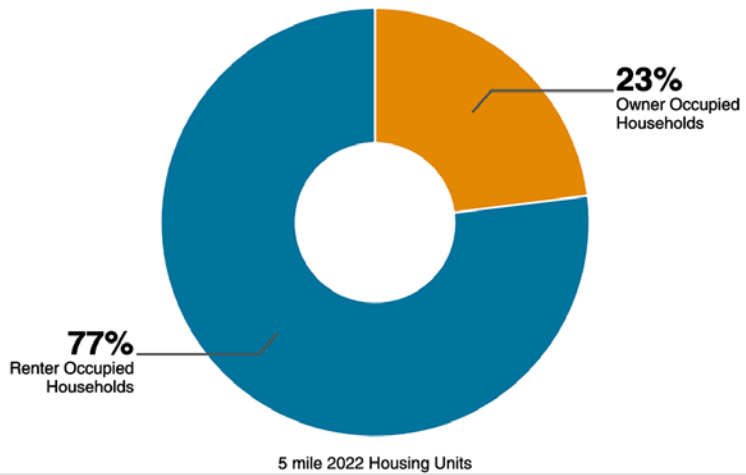

Home Values

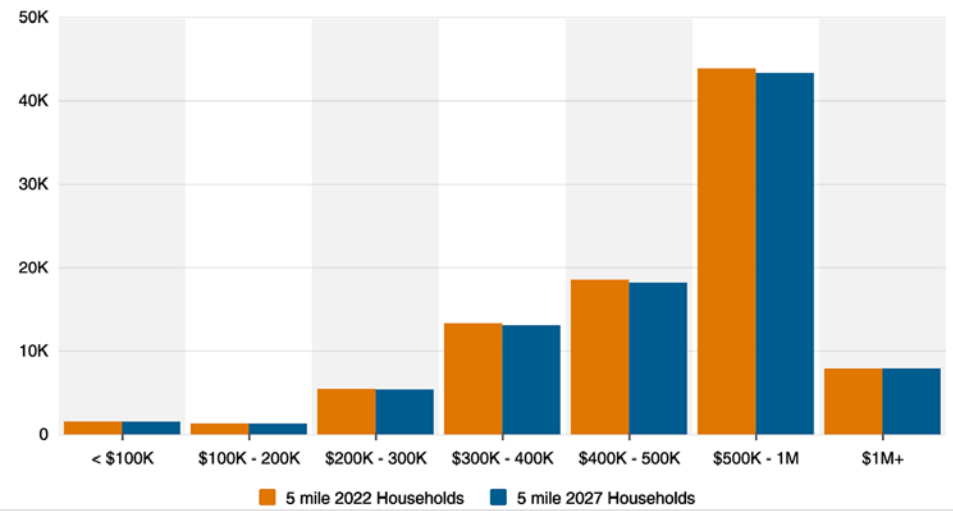

850 E Jefferson Blvd
3604-3608 Griffith Ave
Los Angeles, CA 90011

9,756± SF of Buildings
20,296± SF± of Land

Owner/User or Developer
Purchase Opportunity



Exclusively listed by



Daniel Moussazadeh

Sales Associate

213.747.7959 office

310.999.9437 mobile

daniel@majorproperties.com

Lic. 02058572

MAJOR PROPERTIES

1200 W Olympic Blvd
Los Angeles, CA 90015

majorproperties.com

