

# FOR SALE

*Great Jurupa Valley Location*

## INDUSTRIAL OWNER/USER OPPORTUNITY



*Potential SBA 504 Financing With 10% Down!*

**MAJOR PROPERTIES**  
REAL ESTATE  
Commercial & Industrial Specialists



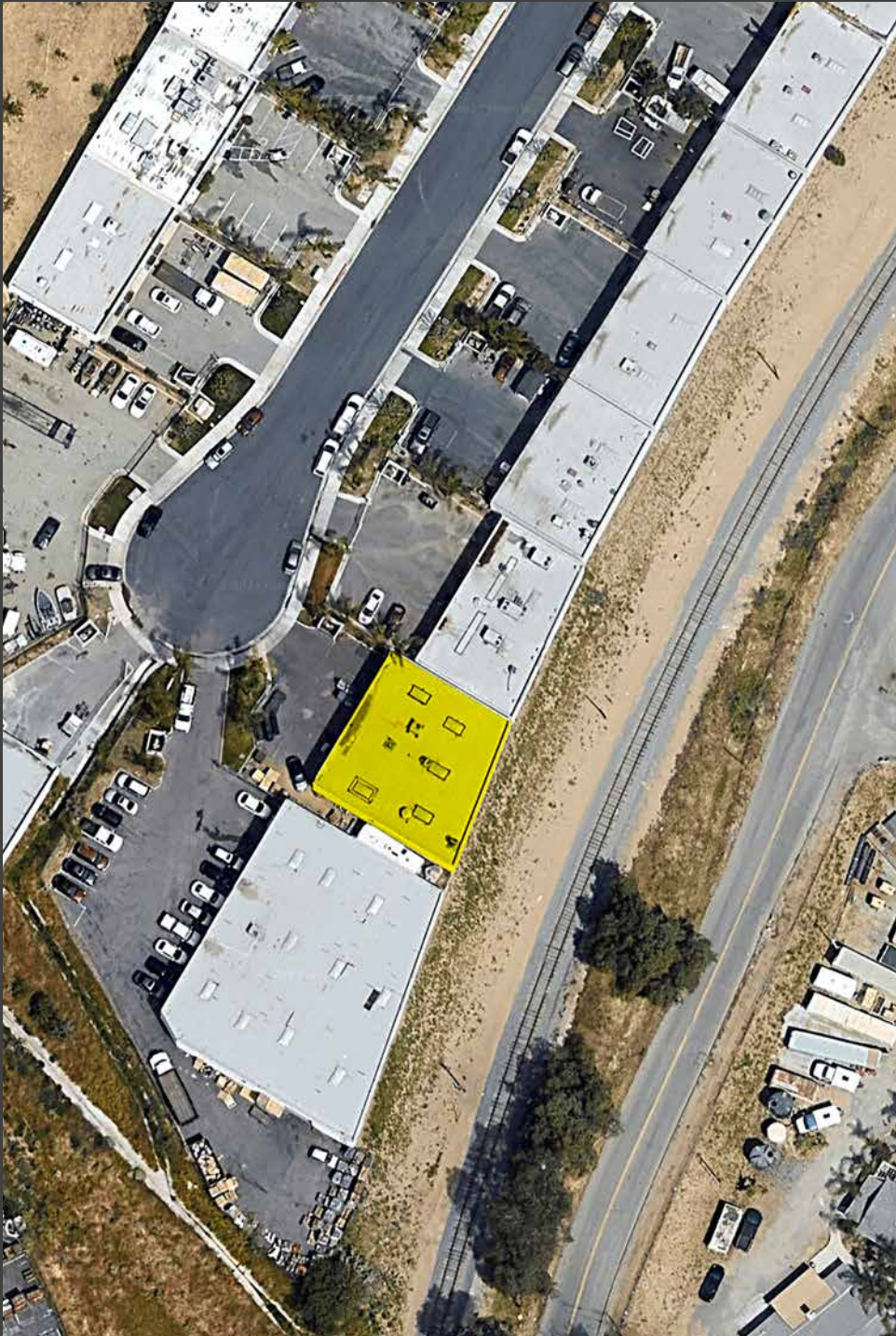

# FOR SALE

1808 CONTAINER CIRCLE  
JURUPA VALLEY, CA 92509

- Prime industrial owner/user purchase opportunity
- Currently tenant occupied
- Property can be delivered vacant before close of escrow
- Located just north of the intersection of Market St and Rubidoux Blvd
- Easy access to I-10 and 60 freeways
- Potential SBA 504 financing with 10% down

## ASKING PRICE

TBD (Call Broker)

## BUILDING SIZE

4,791 SF

## YEAR BUILT

2002

## LAND SIZE

9,148 SF

## ZONING

M-SC

## CLEARANCE HEIGHT

14'

## GROUND LEVEL LOADING

2: 10X12

## POWER

400A/277-480V 3Phase

## PARKING

6 Surface Spaces

## APN

175-270-011



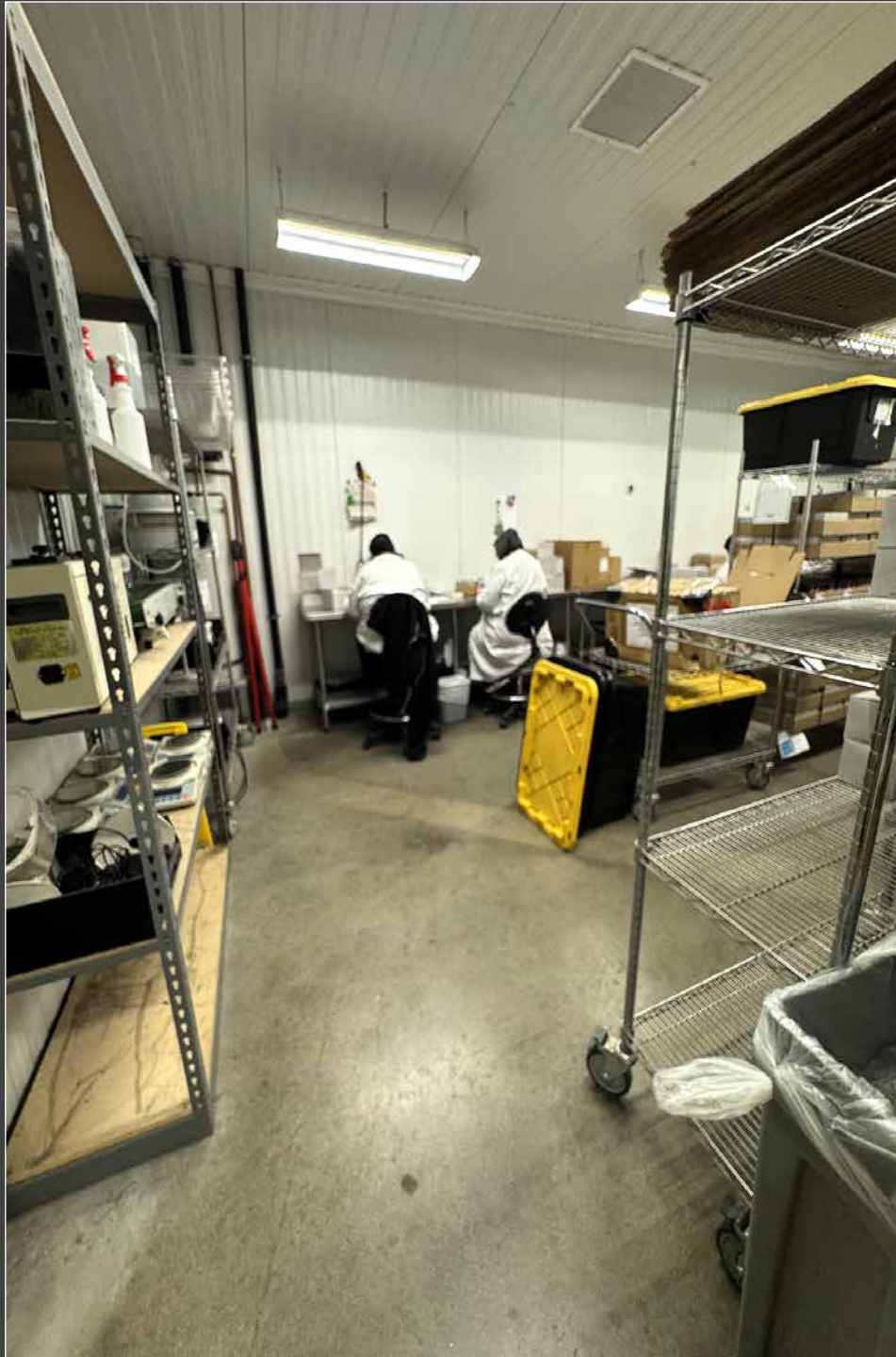





# PLAT MAP

THIS MAP IS FOR  
ASSESSMENT PURPOSES ONLY.

POR. SEC. 3, T. 2S, R5W.  
(Por. Rancho Jurupa )

T.R.A. 099-112

**175-27**  
175-16

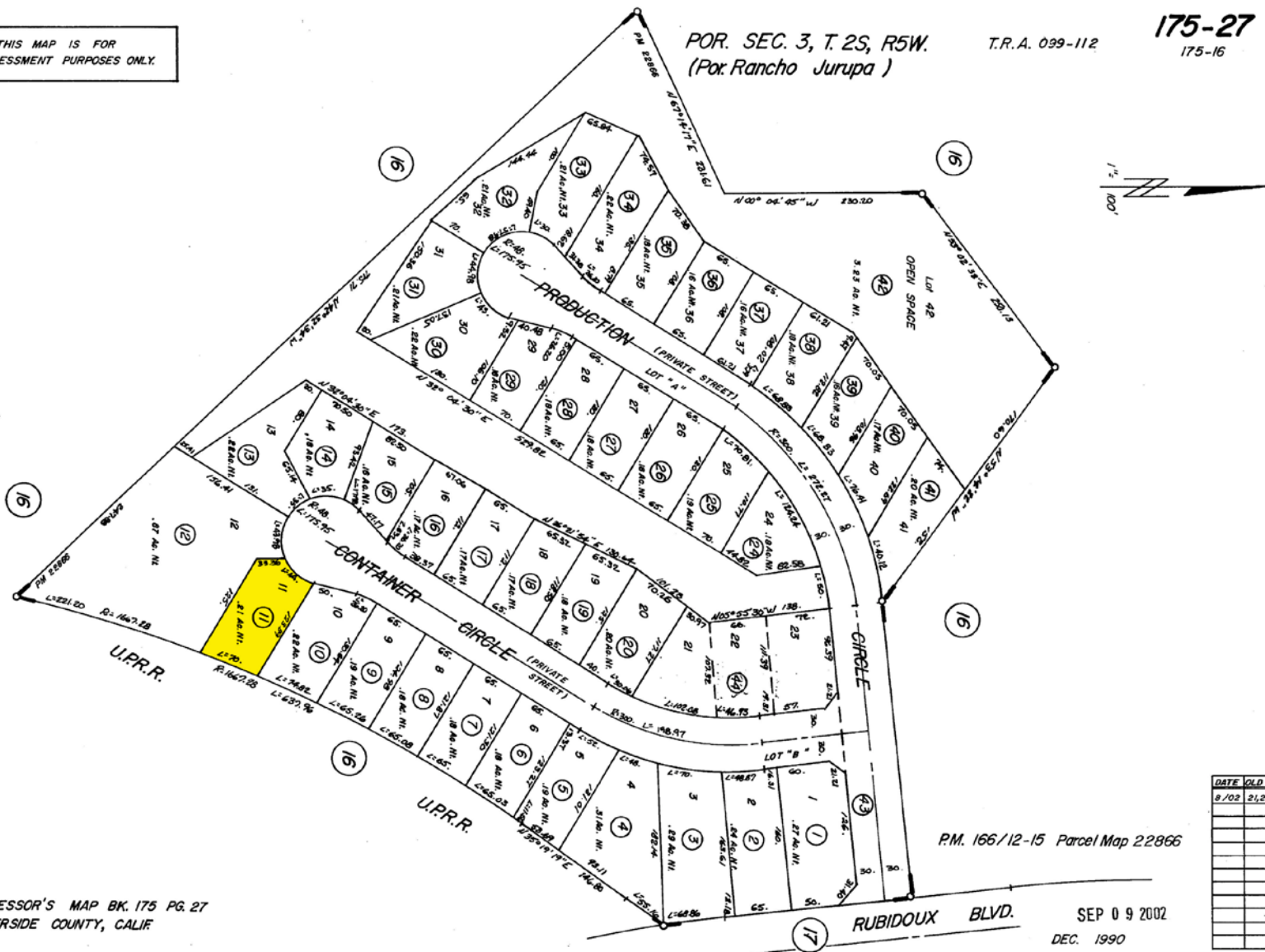

ASSESSOR'S MAP BK. 175 PG. 27  
RIVERSIDE COUNTY, CALIF.

P.M. 166/12-15 Parcel Map 22866

SEP 09 2002  
DEC. 1990

[illegible]

**MAJOR PROPERTIES**  
REAL ESTATE  
Commercial & Industrial Specialists

# AREA MAP

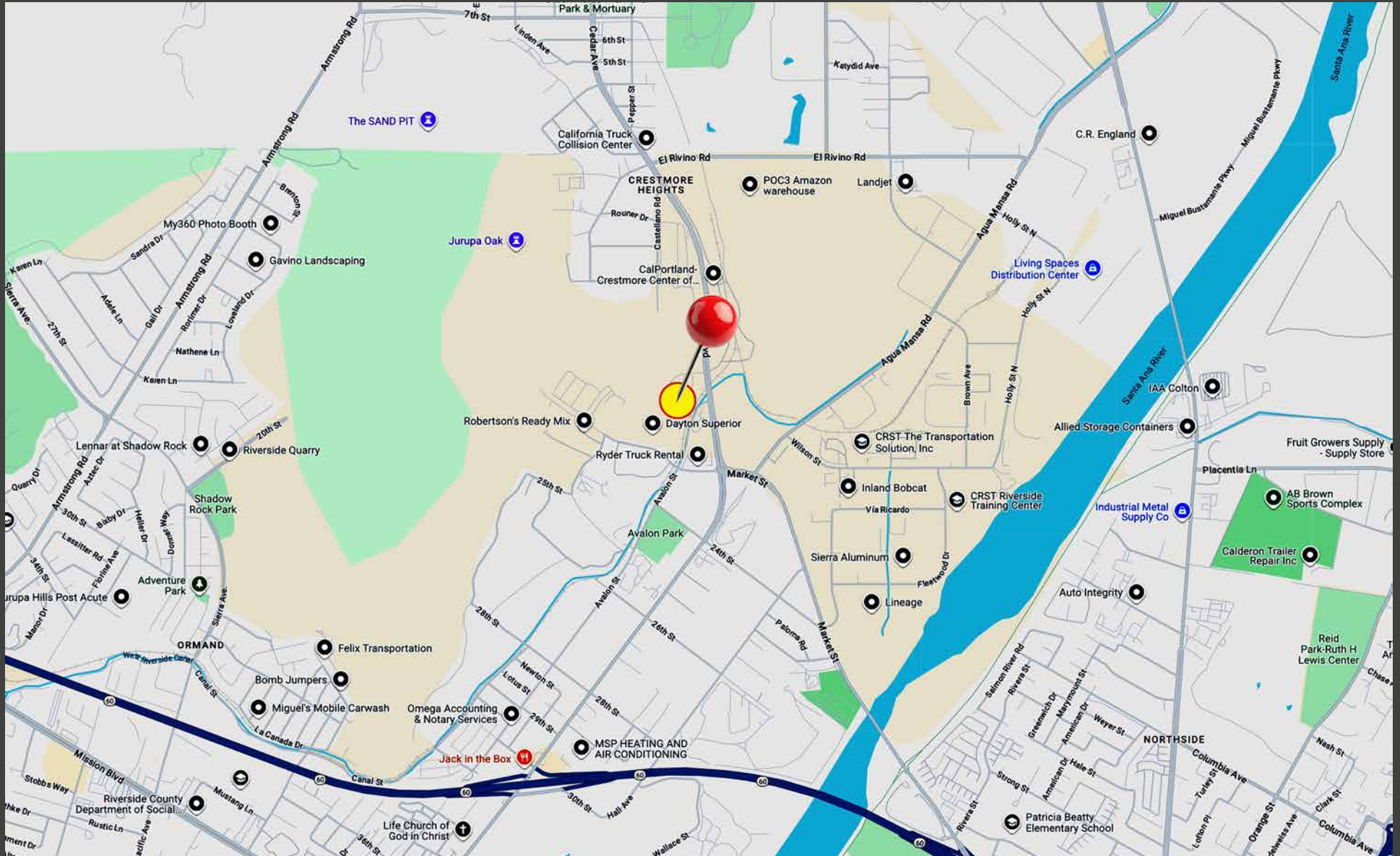

# DEMOGRAPHICS

Household Income

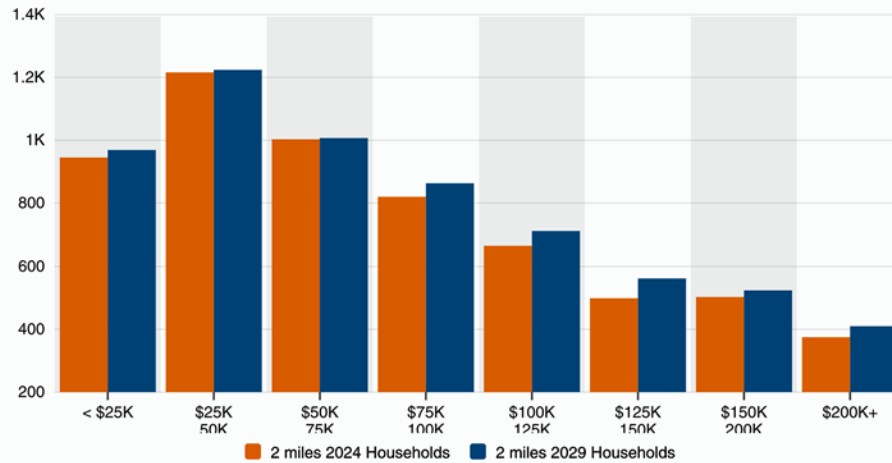

Household Income By Age

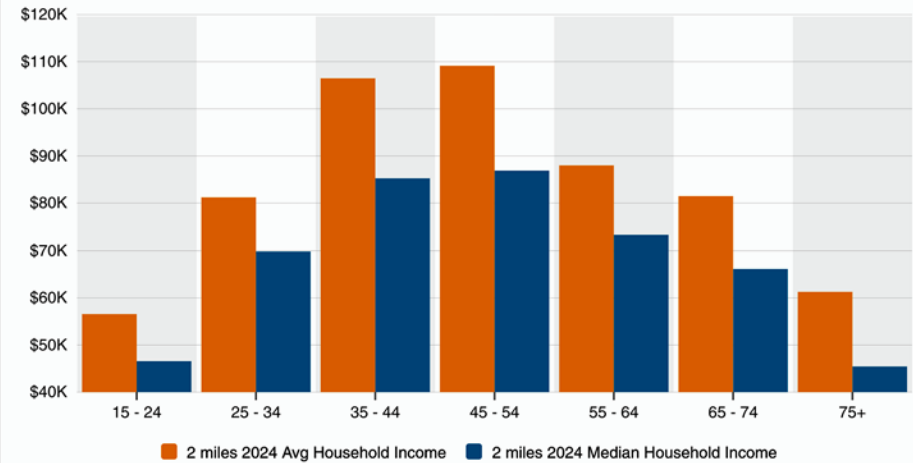

Housing Occupancy

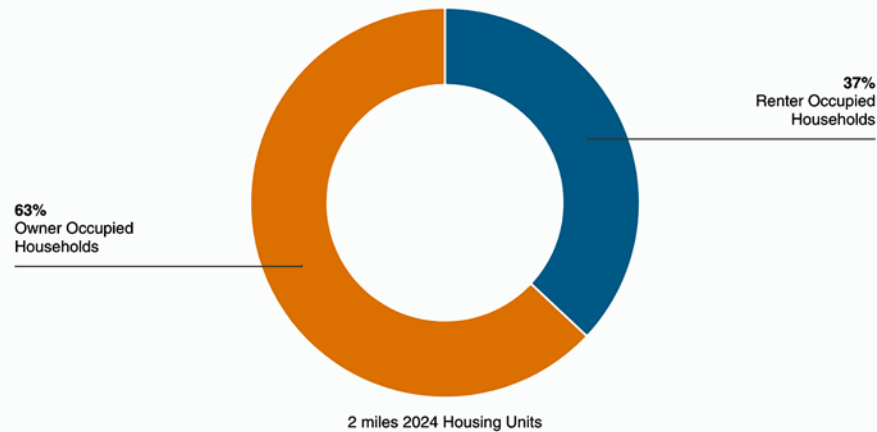

Home Values

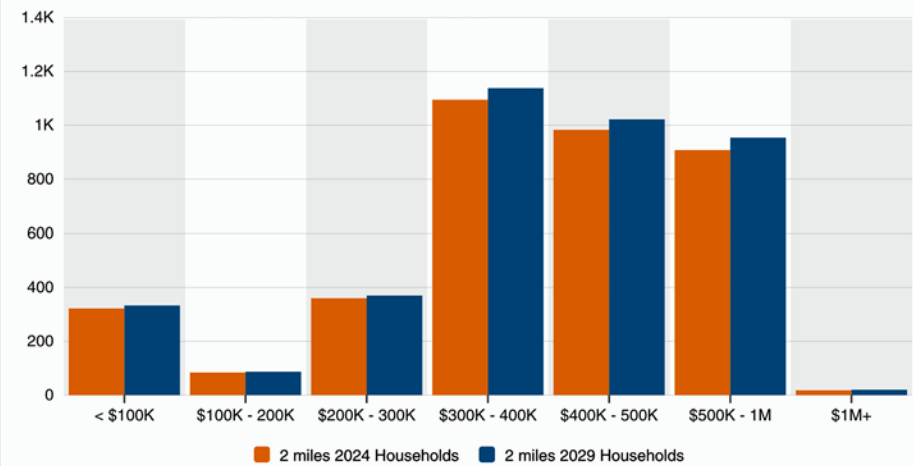



# FOR SALE

*Great Jurupa Valley Location*

## INDUSTRIAL OWNER/USER OPPORTUNITY

**4,791 SF Building  
9,148 SF of Land**

The information contained in this offering material is confidential and furnished solely for the purpose of a review by prospective Buyers of the subject property and is not to be used for any other purpose or made available to any other person without the express written consent of Major Properties.

This Brochure was prepared by Major Properties. It contains summary information pertaining to the Property and does not purport to be all-inclusive or to contain all of the information that a prospective Buyer may desire. All information is provided for general reference purposes only and is subject to change. The summaries do not purport to be complete or accurate descriptions of the full documents involved, nor do they constitute a legal analysis of such documents.

This information has been secured from sources we believe to be reliable. We make no representations or warranties, expressed or implied, as to the accuracy of the information. References to square footage or age are approximate. Recipient of this report must verify the information and bears all risk for any inaccuracies.

*Exclusively offered by:*

**Samuel P Luster**

Sales Associate

**818.584.4344**

**sam@majorproperties.com**

DRE LIC. 02012790



**Gary Mittin**

Broker

**818.430.8497**

**glmittin@gmail.com**

DRE LIC. 01177574

