

# PRIME RETAIL DEVELOPMENT SITE



***Sale Price Reduced!***

**27.66 Acres of Raw Land**

**36240 Cherry Valley Blvd, Calimesa, CA 92320**





- Ideal Cherry Valley Location
- Adjacent to Yucaipa and Beaumont
- At I-10 Freeway On/Offramps
- Calimesa Specific Plan Zone C-R  
Regional Commercial | FAR 75:1
- Rapidly Growing Area!



*Exclusively offered by*

**Bradley A Luster**  
President

213.747.4154 office  
213.276.2483 mobile  
brad@majorproperties.com  
Lic. # 00913803

**MAJOR PROPERTIES**  
1200 W Olympic Blvd  
Los Angeles, CA 90015

**Allen M Koblin**  
Sales Associate

818.903.9448 office  
818.903.9448 mobile  
alkoblin@gmail.com  
Lic. # 01451920

**BERKSHIRE  
HATHAWAY**  
HomeServices

The information contained in this offering material is confidential and furnished solely for the purpose of a review by prospective Buyers of the subject property and is not to be used for any other purpose or made available to any other person without the express written consent of Major Properties.

This Brochure was prepared by Major Properties. It contains summary information pertaining to the Property and does not purport to be all-inclusive or to contain all of the information that a prospective Buyer may desire. All information is provided for general reference purposes only and is subject to change. The summaries do not purport to be complete or accurate descriptions of the full documents involved, nor do they constitute a legal analysis of such documents.

This information has been secured from sources we believe to be reliable. We make no representations or warranties, expressed or implied, as to the accuracy of the information. References to square footage or age are approximate. Recipient of this report must verify the information and bears all risk for any inaccuracies.

[majorproperties.com](http://majorproperties.com)



## 36240 Cherry Valley Blvd, Calimesa, CA 92320

### Property Details

#### 36240 Cherry Valley Blvd

Land Area	1,064,171± SF
Acres	24.43
Zoning	W2
Building Area	1,276± SF SFR (2 Bedrooms/1 Bath)
Year Built	1978
Stories	One
APN	413-270-015

#### No Address

Land Area	140,699± SF
Acres	3.23
Zoning	W2
Building Area	None
APN	413-270-003
County	Riverside
School District	Beaumont Unified

- Prime retail development site
- 27.66 acres of raw land
- Ideal for shopping center, big-box store, etc.
- Calimesa Specific Plan Zone C-R (Regional Commercial) — FAR 75:1
- Fantastic Cherry Valley location
- At I-10 Freeway on/offramps
- Adjacent to Yucaipa, Beaumont and Oak Glen
- 10 miles to Redlands — 32 miles to Palm Springs
- Close to Big Bear and Lake Arrowhead
- Calimesa Planning Department has recently approved two retail developments of 75,000 SF and 575,000 SF
- *Seller shall retain the right to a leaseback for up to 6 months with a monthly rental of \$1.00*

Asking Price: ~~\$7,000,000~~ \$6,000,000 (\$5.64 Per SF Land Value)

All Cash to Seller



# Property Aerial

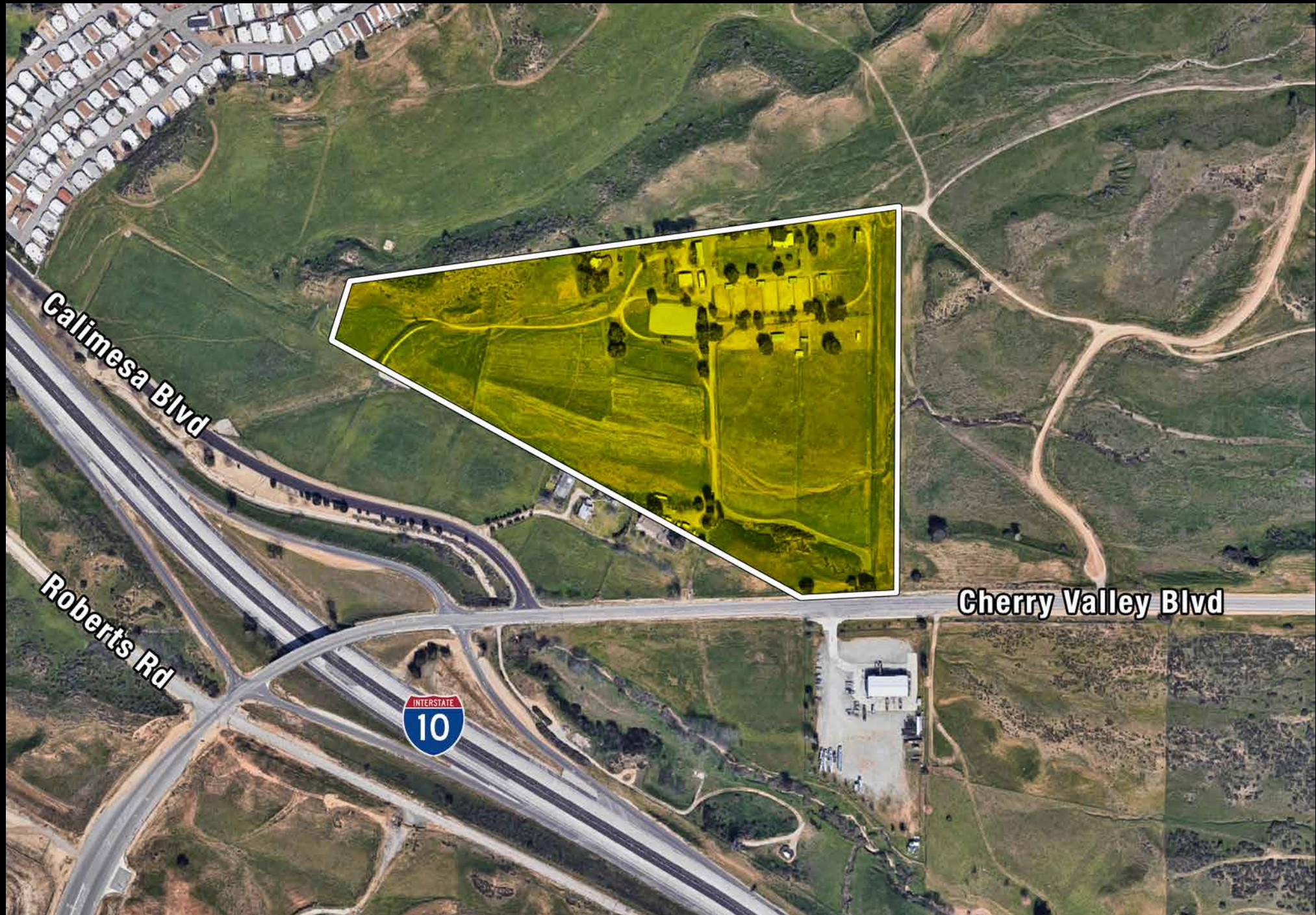



# Assessor's Parcel Map

THIS MAP WAS PREPARED FOR ASSESSMENT PURPOSES ONLY. NO LIABILITY IS ASSUMED FOR THE ACCURACY OF THE DATA SHOWN. ASSESSOR'S PARCEL MAY NOT COMPLY WITH LOCAL LOT-SPLIT OR BUILDING SITE ORDINANCES.

POR. SEC 3 T.3S., R. 1W  
CITY OF BEAUMONT

TRA 022-008  
022-010  
022-011  
022-072  
022-014  
022-019  
022-057  
022-064  
022-079

413-27

15-24-5

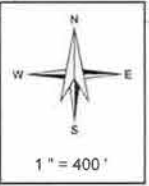

**Legend**  
 — Lot Lines  
 — Right-Of-Way  
 - - - Old Lot Lines  
 - - - Reference R.O.W.  
 - - - Other Easements  
 - - - Lease Area  
 - - - Subdivision To Mark



ASSESSOR'S MAP BK413 PG.27  
Riverside County, Calif

Arce Diaz

Data  
STATE HWY. MAP VII RV 26A  
85/92

CHERRY VALLEY BLVD.

Map Reference  
 M.B. 1/60 S.B. LANDS OF JAMES SINGLETON  
 M.B. 13/47 - 56 KADOTA - CITY - FIG GROVES, TRACT NO.14

Date	Old Number	New Number
2/1/1974	11	14
5/1/1974	18	15
12/1/1978	PM ST	15
12/1/1988	16	T ST
2/1/1988	5	17
2/1/1988	6	18
2/1/1988	17.18	20.21
3/16/2000	12.13	22

Apr 2020

# Calimesa Zoning Districts Map

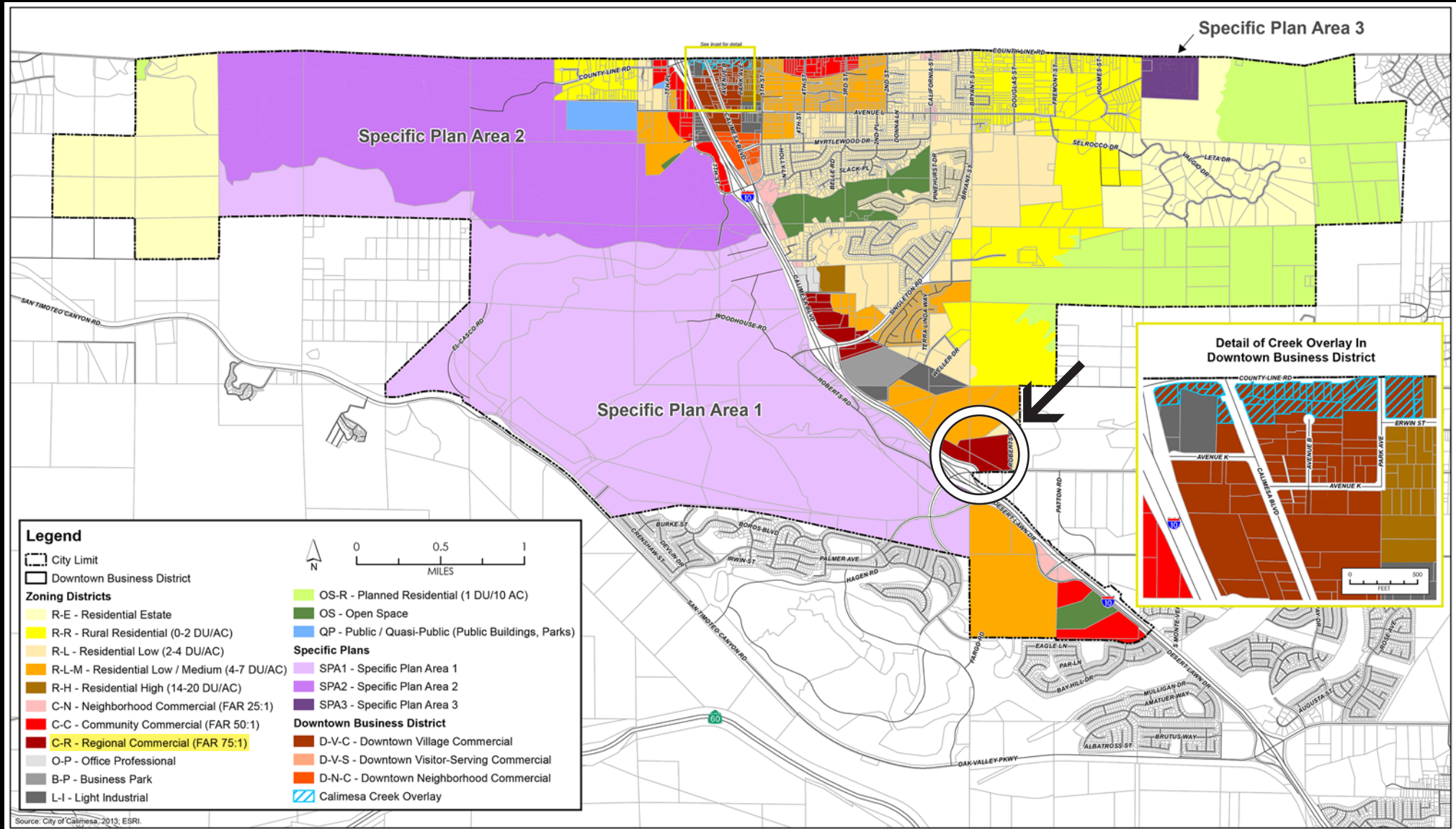



# Region Map

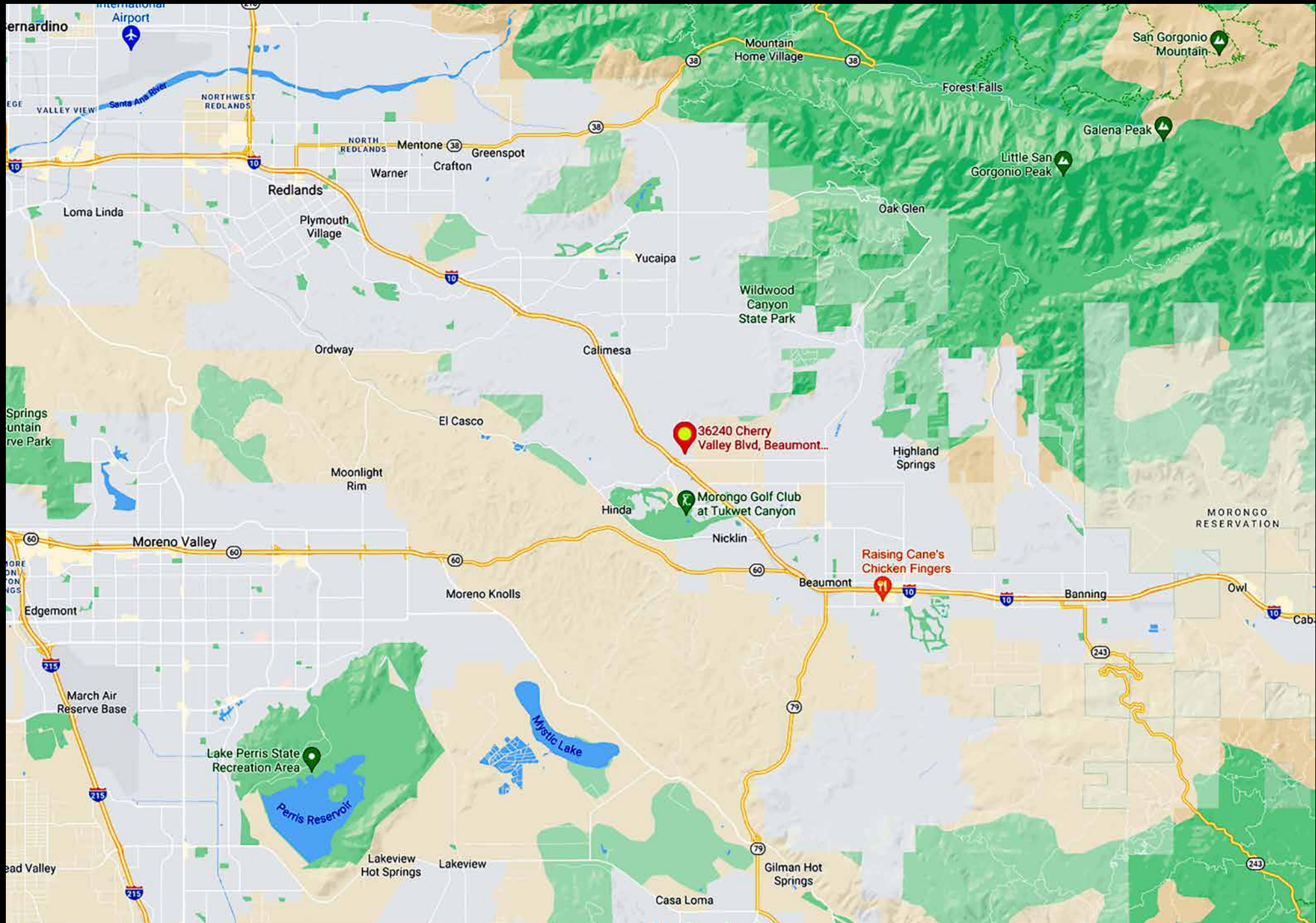

# Area Map

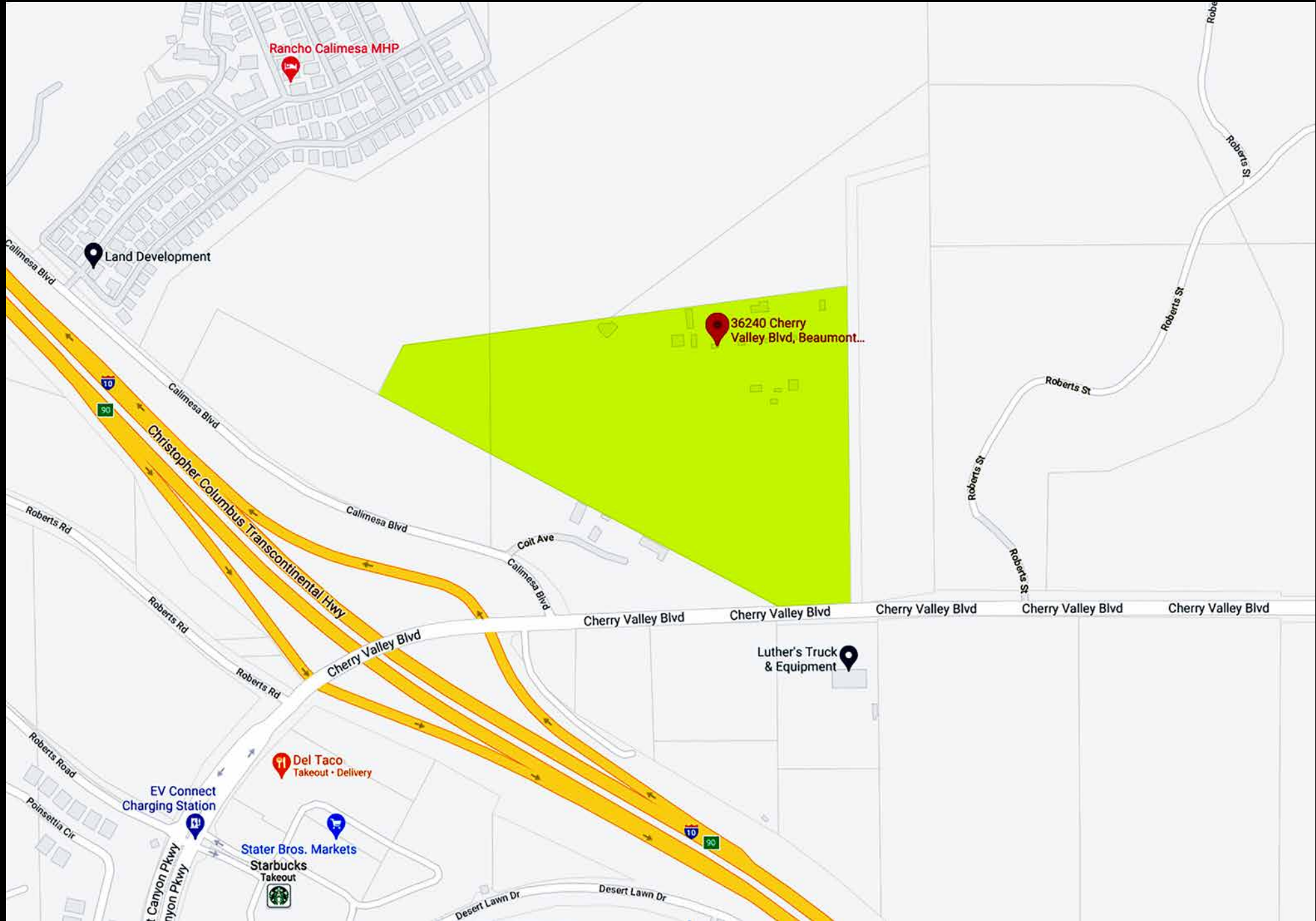



# Demographics for Zip Code 92320

## Household Income

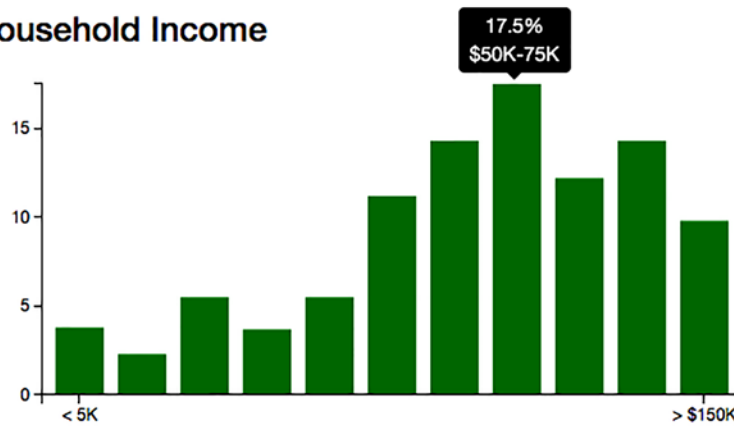

Median household: \$56,051

Median individual: \$27,015

## Gender

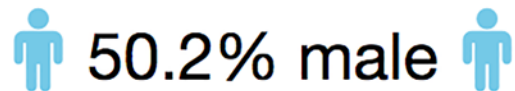

## Age

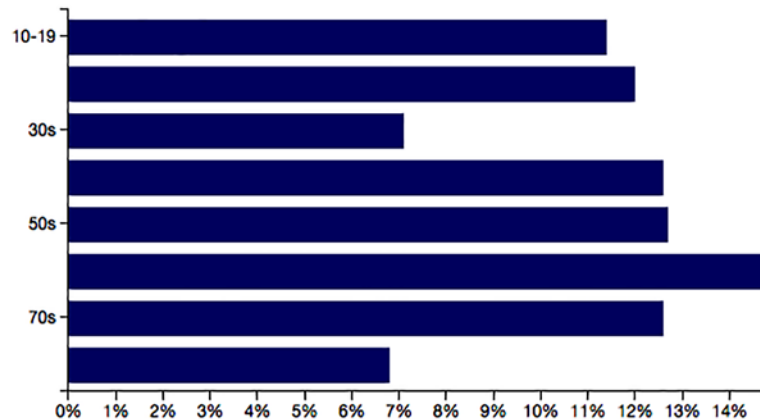

Median: 47.9 years old

## Race

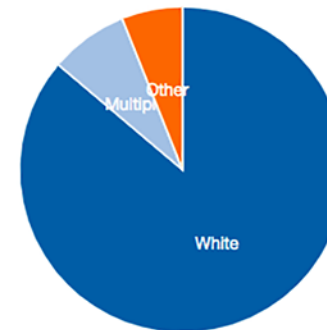

Mode: 79.8% White

## Rent



\$1135 / month

## Median House Value



\$218,885

## Education

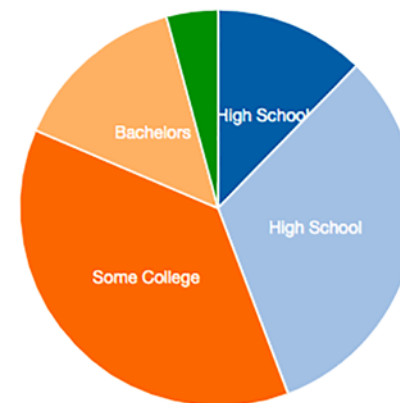

With at least college degree: 18.6%

With STEM degree: 46.3%

36240 Cherry Valley Blvd  
Calimesa, CA 92320

1,204,870± Sq.Ft. of Land  
27.66 Acres

***Sale Price Reduced!***



*Exclusively offered by*

**Bradley A Luster**  
President

213.747.4154 office

213.276.2483 mobile

brad@majorproperties.com

Lic. # 00913803

**Allen M Koblin**

Sales Associate

818.903.9448 office

818.903.9448 mobile

alkoblin@gmail.com

Lic. # 01451920

**MAJOR PROPERTIES**  
1200 W Olympic Blvd  
Los Angeles, CA 90015

**BERKSHIRE  
HATHAWAY**  
HomeServices

[majorproperties.com](http://majorproperties.com)

