

SOUTH LOS ANGELES RELIGIOUS FACILITY FOR SALE

7,690± SF Building on 16,575± SF of Land



9523-9537 S VERMONT AVE, LOS ANGELES, CA 90044

9523-9537 S VERMONT AVENUE
LOS ANGELES, CA 90044

Property Details

Building Area:	7,690± SF
Land Area:	16,575± SF
Maximum Occupancy:	650 People
Parking	26± Surface Spaces
Zone:	LCC3YY
APN:	6056-010-018,019
Frontage:	130' on Vermont Ave & 127.5' on 96th St

Property Highlights

- Ground floor includes main sanctuary with stage, large classroom, dining room and commercial grade kitchen, and 2 upgraded restrooms
- Second floor includes 2 private offices, small kitchen, and full bathroom
- Property is in excellent condition; roof is 1-year old
- Additional free parking available at the mortuary next door to the north
- Northwest corner of Vermont Ave and 96th Street
- ¾-mile west of Harbor (110) Freeway and 1¼-miles north of Century (105) Freeway

Asking Price: \$2,300,000 (\$299 Per SF Building)









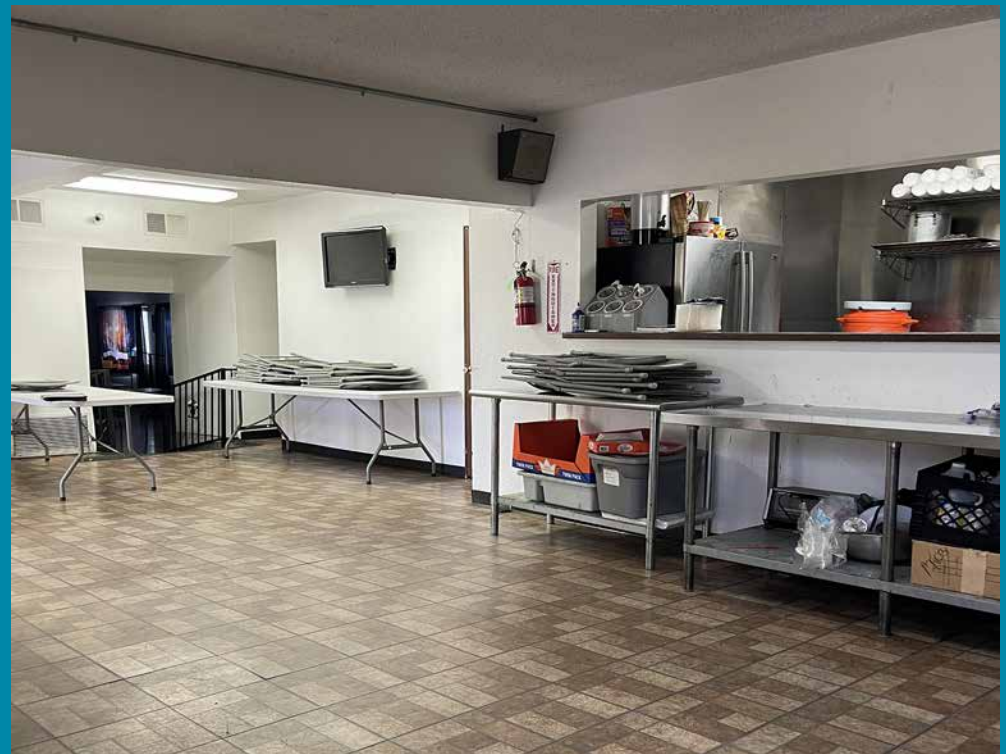
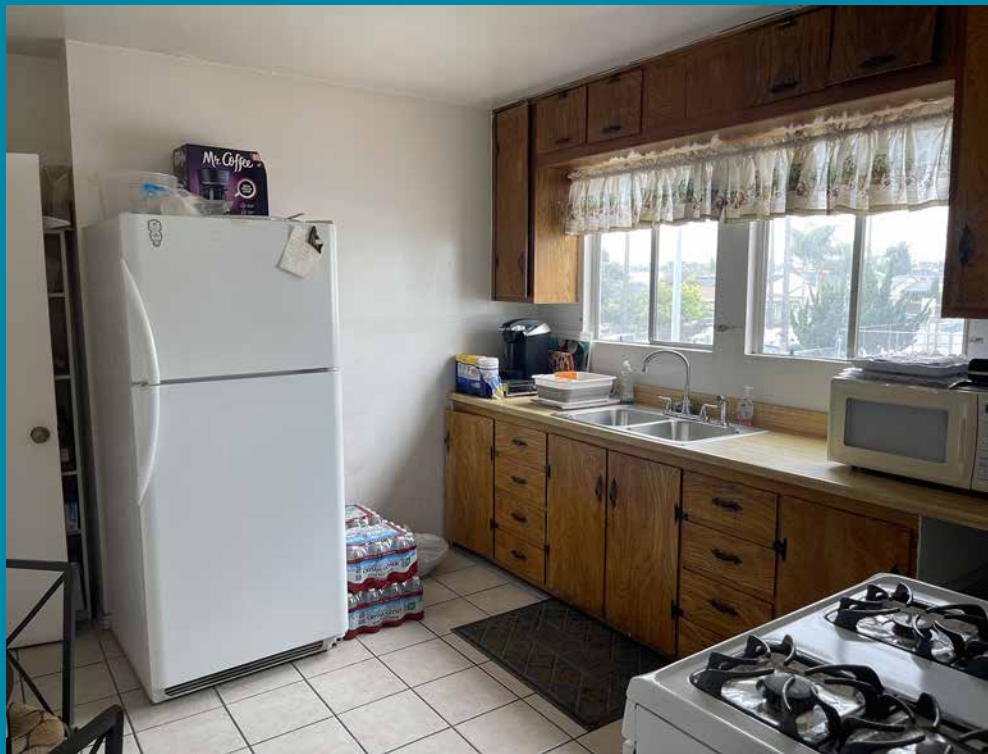

AERIAL PHOTO

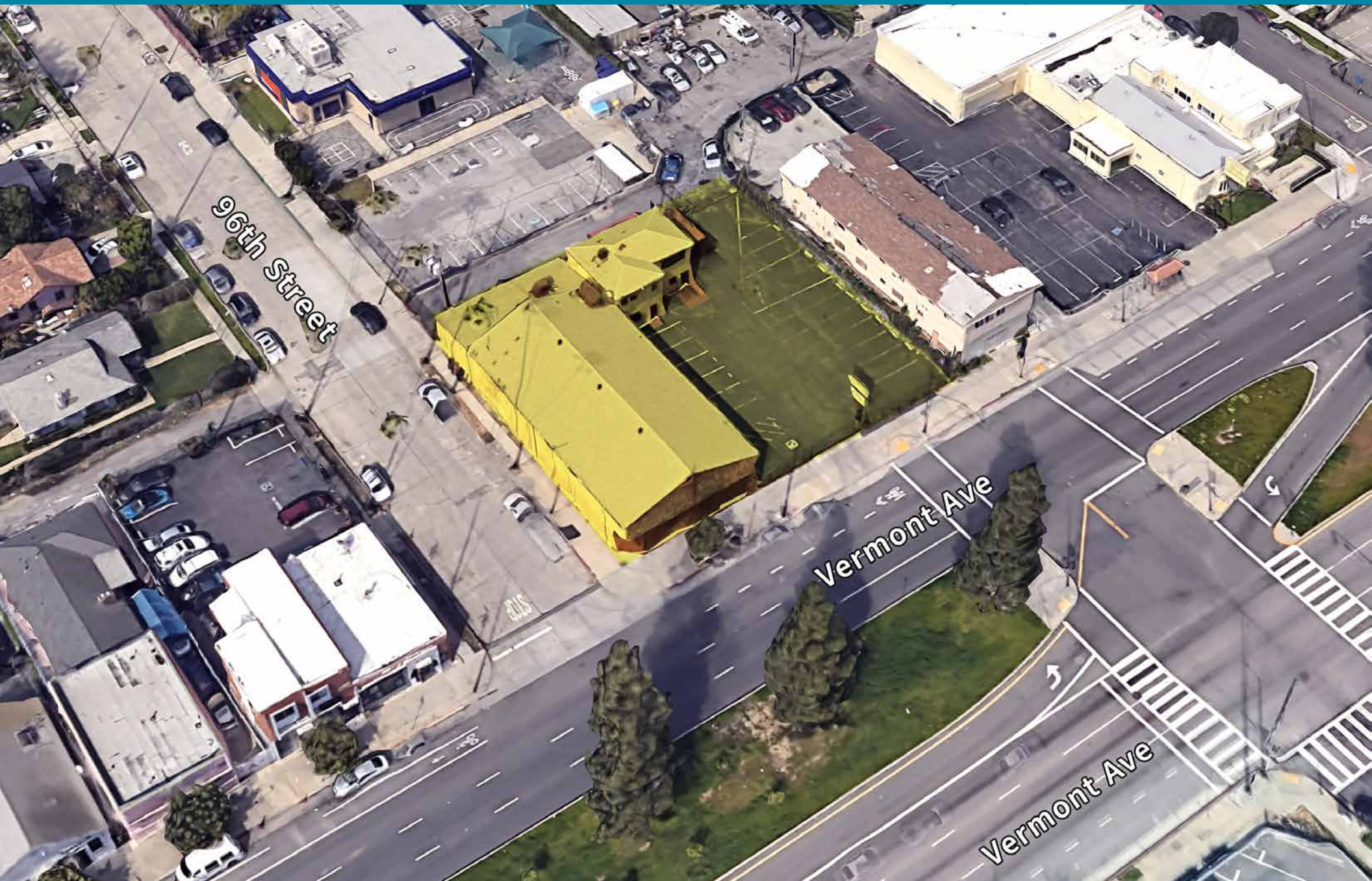

PLAT MAP



AREA MAP

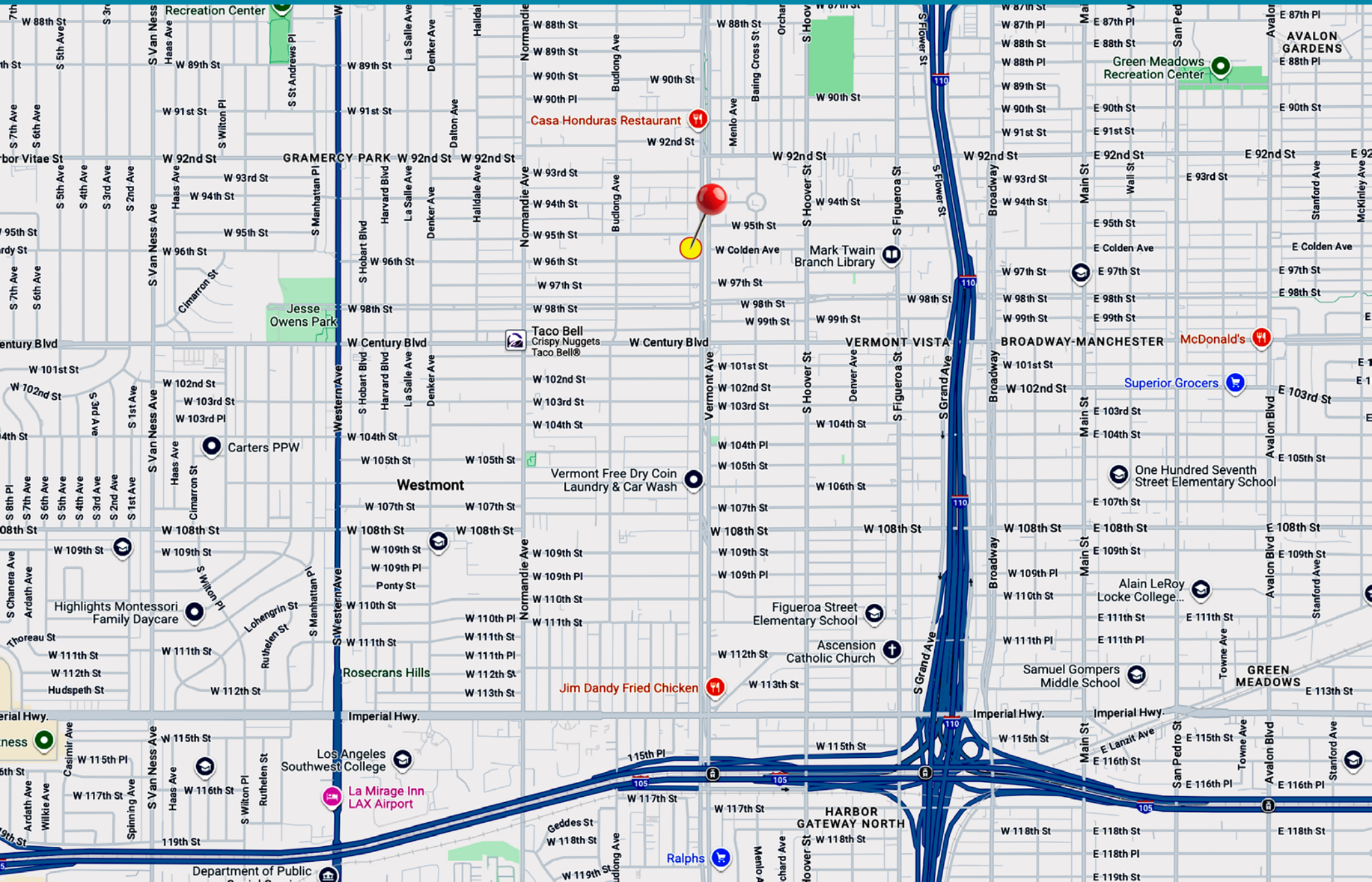

NEIGHBORHOOD DEMOGRAPHICS

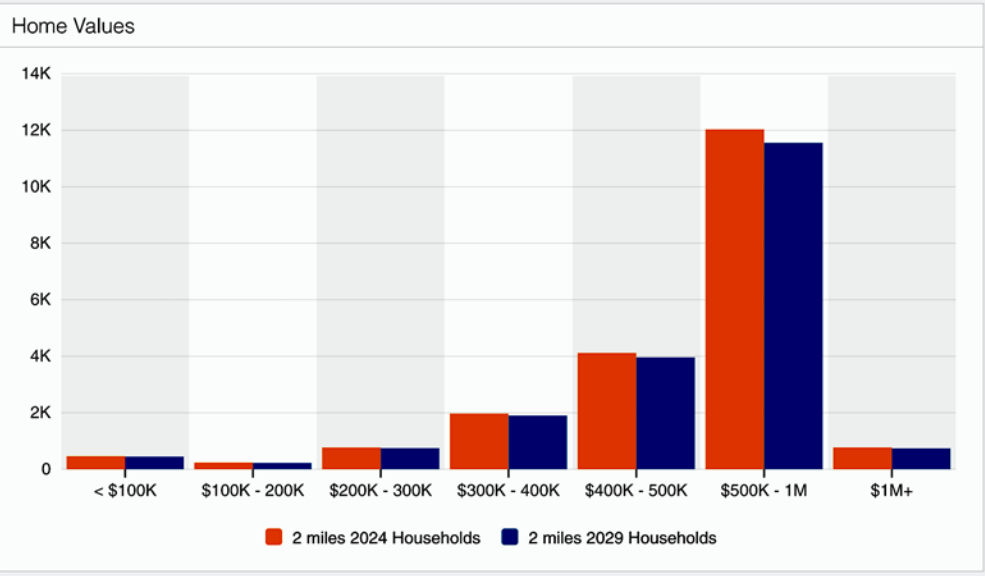
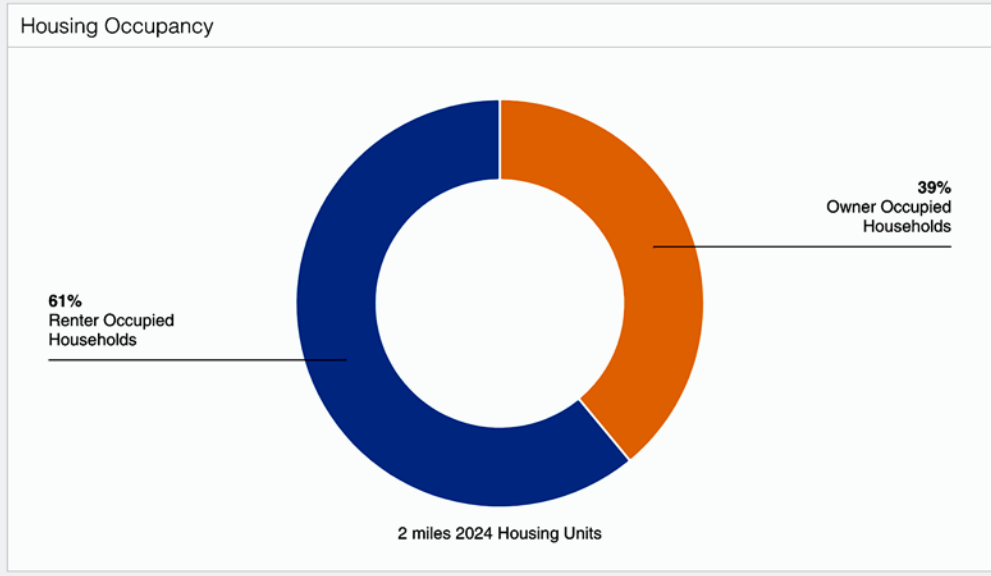
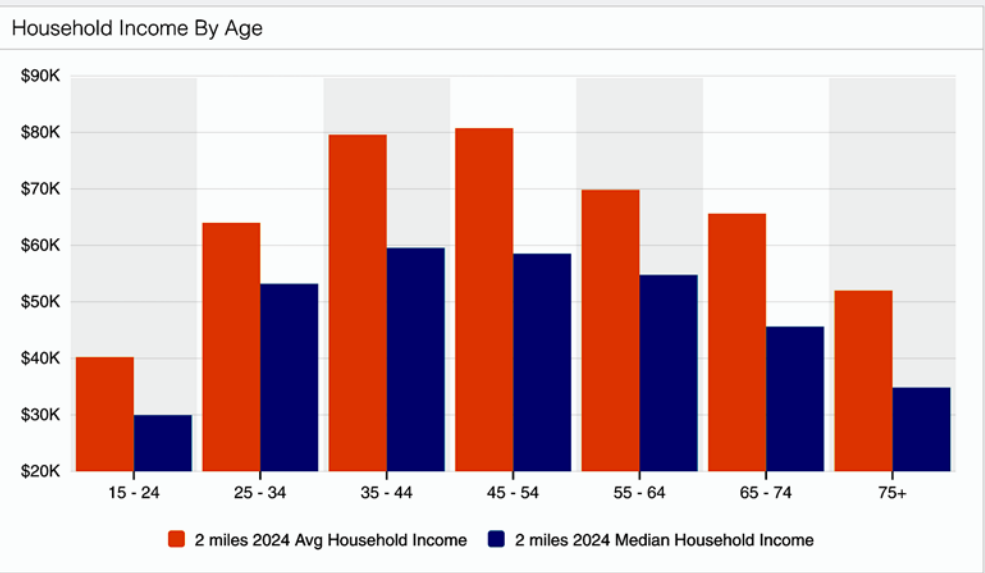
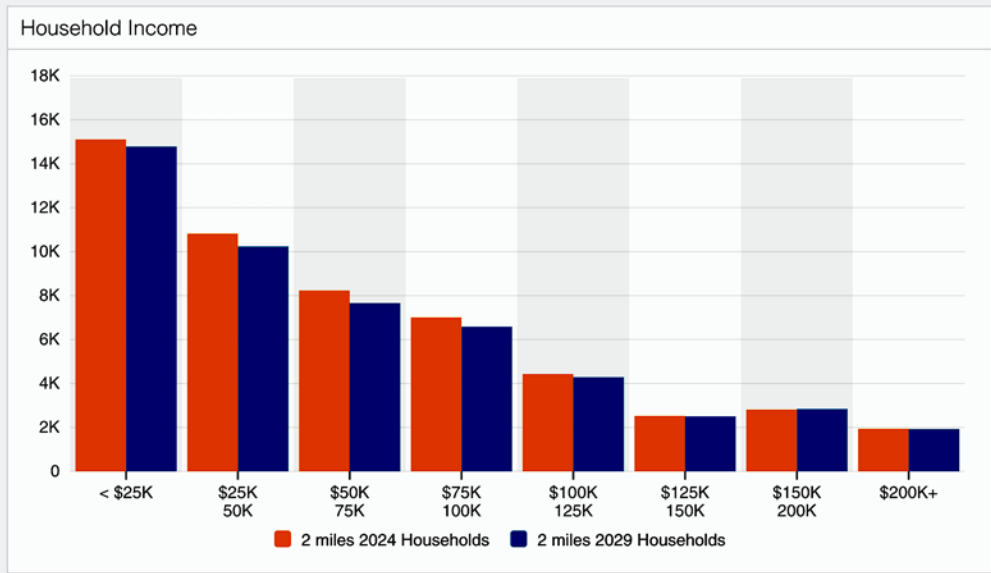

FOR SALE

9523-9537 S VERMONT AVE, LOS ANGELES, CA 90044

RELIGIOUS FACILITY FOR SALE

7,690± SF Building on 16,575± SF of Land

The information contained in this offering material is confidential and furnished solely for the purpose of a review by prospective Buyers of the subject property and is not to be used for any other purpose or made available to any other person without the express written consent of Major Properties or Compass.

This Brochure was prepared by Major Properties and Compass. It contains summary information pertaining to the Property and does not purport to be all-inclusive or to contain all of the information that a prospective Buyer may desire. All information is provided for general reference purposes only and is subject to change. The summaries do not purport to be complete or accurate descriptions of the full documents involved, nor do they constitute a legal analysis of such documents.

This information has been secured from sources we believe to be reliable. We make no representations or warranties, expressed or implied, as to the accuracy of the information. References to square footage or age are approximate. Recipient of this report must verify the information and bears all risk for any inaccuracies.

Exclusively offered by:

Anthony S Behar
Executive Vice President

310.880.2329

anthony@majorproperties.com

DRE LIC. 01368565

