

# 7.1% CAP MULTI-TENANT COMMERCIAL PROPERTY



***Sale Price Reduced!***

13,300± SF Building on 11,886± SF of Land

2523-2525 W Washington Blvd, Los Angeles, CA 90018



2523-2525 W WASHINGTON BLVD  
LOS ANGELES, CA 90018

## Property Details

Building Area (2 Adjacent Structures)	13,300± SF
Ground Floor Area	9,100± SF
Mezzanine Area	4,200± SF
Land Area	11,886± SF
Year Built	1920/1940
Construction	Masonry
Power	600 Amps/3-Phase
Clearance Height	11' to 16.33' (Under Beams)
Interior Parking	8± Vehicles
Zoning	LA C2-1VL-O-CPIO
APN	5072-030-003
TOC	Tier 1
Opportunity Zone	No
Frontage	80' on Washington Blvd

## Property Highlights

- Owner-user/investor purchase opportunity
- Well-maintained 7-unit commercial property fully renovated in 2015
- 7 occupied units: 100% leased!
- \$297,120 actual annual gross income  
\$234,630 actual annual net income | 7.1% cap rate
- Parking for 8± vehicles accessed from Washington Blvd through an interior driveway
- All units individually metered
- All units have HVAC except 103 and 106
- New electrical, windows, doors, and roof
- Great location just west of Arlington Avenue
- One-half mile north of the Santa Monica (I-10) Freeway
- Former 1920 Cadillac Dealership/Showroom

Asking Price: ~~\$3,625,000~~ \$3,300,000  
(\$248.12 Per SF)

# INCOME & EXPENSE

## RENT ROLL & INCOME

Unit	Status	Actual Rent	Security Deposit	Start Date	End Date
101	Leased	\$4,195.00	\$7,990.00	02/01/2026	01/31/2027
102	Leased	\$4,400.00	\$8,000.00	01/01/2026	12/31/2026
103	Leased	\$3,900.00	\$11,000.00	01/01/2026	12/31/2026
104	Leased	\$5,270.00	\$8,400.00	03/01/2019	12/31/2027
105	Leased	\$5,000.00	\$10,000.00	01/01/2026	12/31/2028
106	Leased with 105				
201	Leased	\$1,995.00	\$3,990.00	03/01/2025	02/28/2027
<b>TOTAL</b>		<b>\$24,760.00</b>	<b>\$49,380.00</b>		

**Total Annual Gross Income:** \$ 297,120

## EXPENSES

<b>Property Tax*</b>	\$43,750	
<b>Insurance</b>	\$7,293	
<b>Phone</b>	\$540	
<b>Common Area Cleaning</b>	\$4,872	
<b>Waste Service</b>	\$3,950	
<b>Utilities</b>	\$2,085	
<b>Total Annual Expenses:</b>		<b>\$ 62,490</b>

**Actual Annual Net Operating Income:** \$ 234,630

**Actual Cap Rate:** 7.1%

\* Based on \$3,300,000 Asking Price

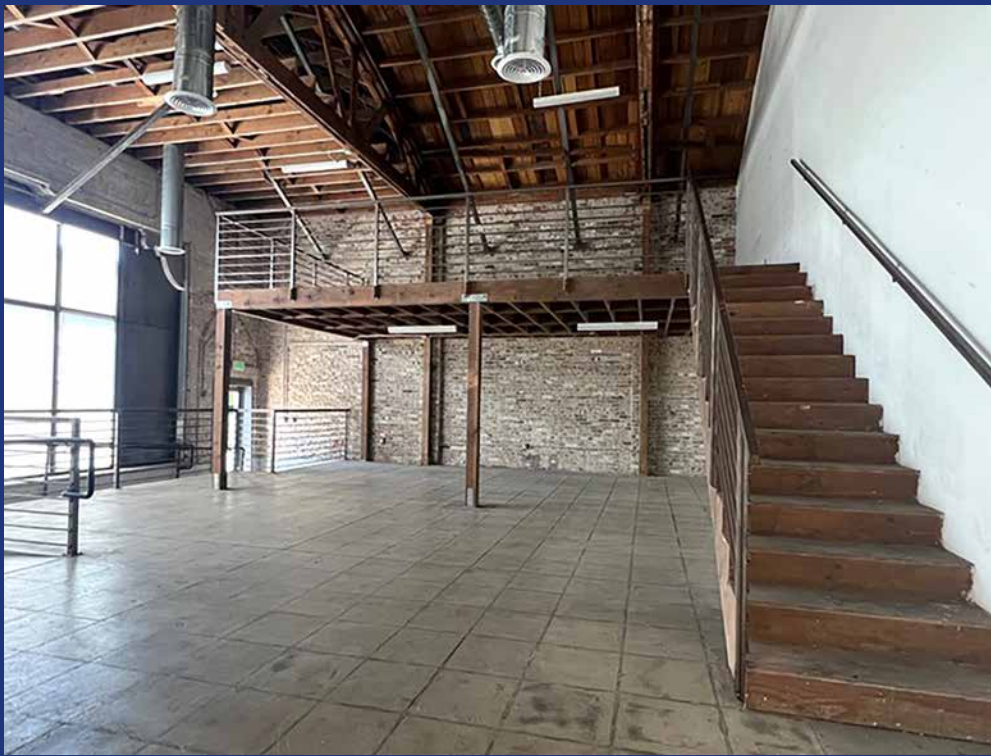

# AERIAL PHOTO





# AREA MAP

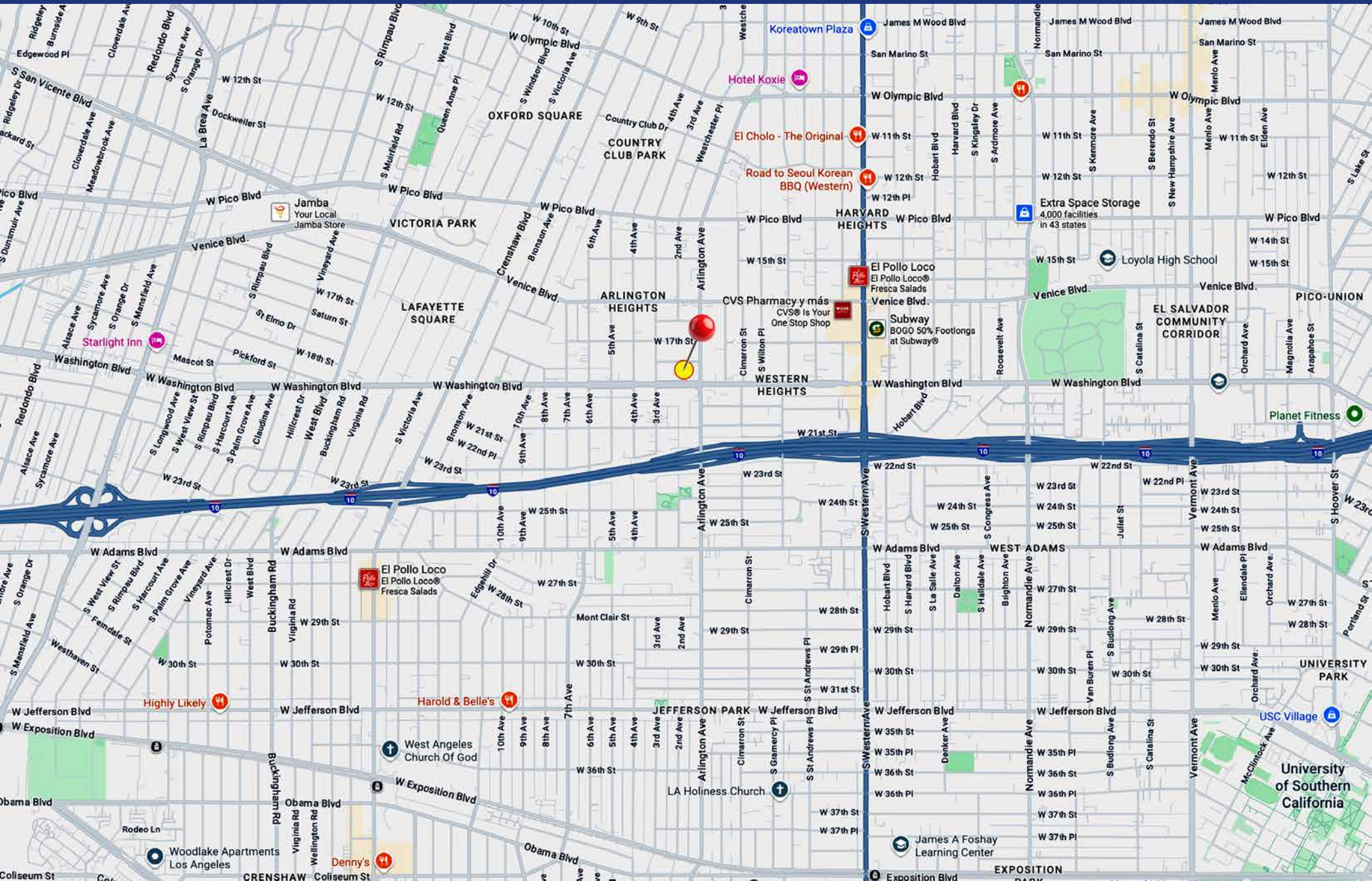

Koreatown

Downtown Los Angeles



6 miles



Carson-Gore Academy of Environmental Studies



# NEIGHBORHOOD DEMOGRAPHICS

Household Income

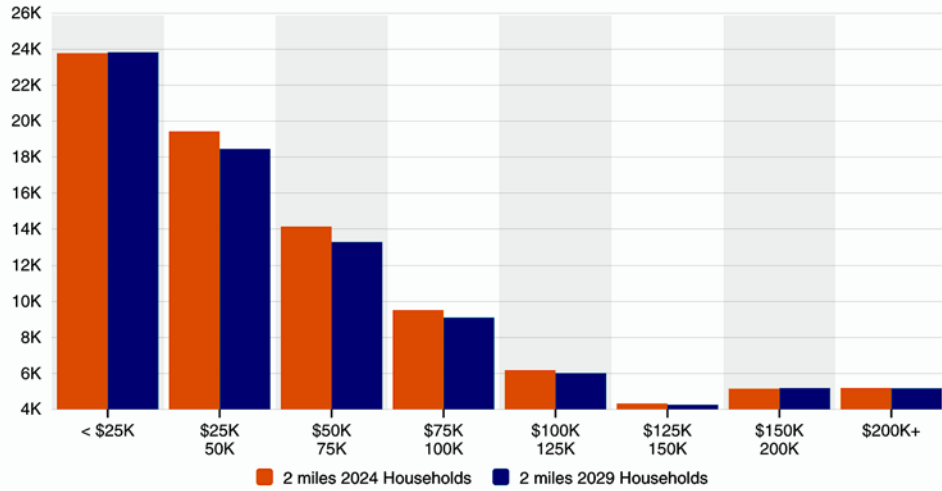

Household Income By Age

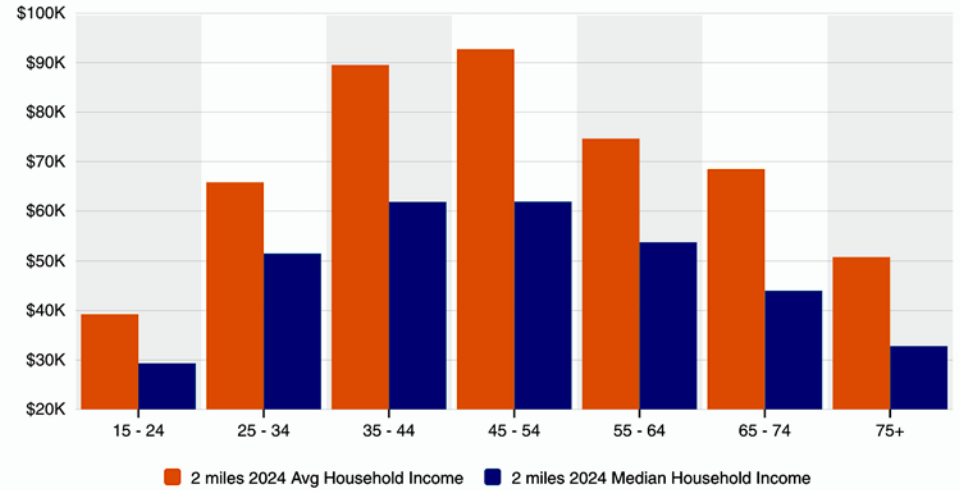

Housing Occupancy

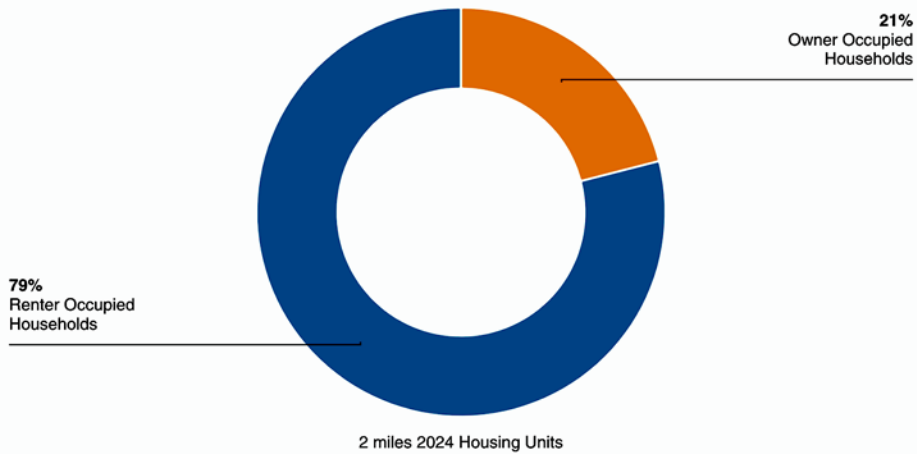

Home Values

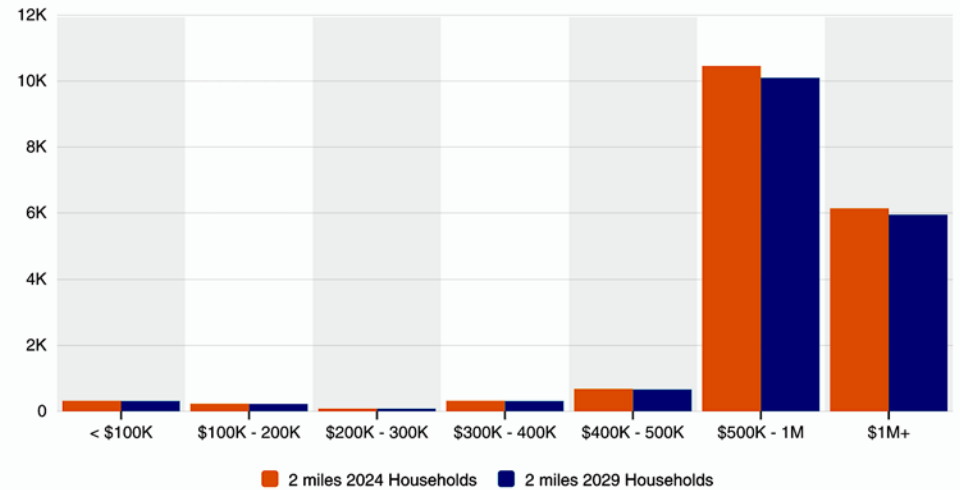

# FOR SALE

## 2523-2525 W WASHINGTON BOULEVARD

### IDEAL FOR OWNER-USER/INVESTOR

### 13,300± SF Building on 11,886± SF of Land

### 7 Commercial Units: 100% Leased

The information contained in this offering material is confidential and furnished solely for the purpose of a review by prospective Buyers of the subject property and is not to be used for any other purpose or made available to any other person without the express written consent of Major Properties.

This Brochure was prepared by Major Properties. It contains summary information pertaining to the Property and does not purport to be all-inclusive or to contain all of the information that a prospective Buyer may desire. All information is provided for general reference purposes only and is subject to change. The summaries do not purport to be complete or accurate descriptions of the full documents involved, nor do they constitute a legal analysis of such documents.

This information has been secured from sources we believe to be reliable. We make no representations or warranties, expressed or implied, as to the accuracy of the information. References to square footage or age are approximate. Recipient of this report must verify the information and bears all risk for any inaccuracies.

*Exclusively offered by:*

**Anthony S Behar**

Executive Vice President

310.880.2329

[anthony@majorproperties.com](mailto:anthony@majorproperties.com)

DRE LIC. 01368565



**MAJOR PROPERTIES**  
REAL ESTATE  
Commercial & Industrial Specialists