

7,752 SF 4-STORY BUILDING WITH 4 LARGE UNITS 23 Bedrooms/22 Bathrooms

Ideal for Transitional, Non-Profit, Rehab or Supportive Housing



1135 S Ardmore Avenue
Los Angeles, CA 90006

CHARLIE ROSENBERG
213.500.3512
charlie@majorproperties.com
DRE Lic. 02178627

DANIEL MOUSSAZADEH
310.999.9437
daniel@majorproperties.com
DRE Lic. 02058572

MAJOR PROPERTIES
REAL ESTATE
Commercial & Industrial Specialists



OFFERING HIGHLIGHTS

Major Properties proudly presents a newly constructed, program-ready quadruplex—a standout addition to the Los Angeles multifamily market.

Completed in 2023, this four-story, 7,752-square-foot residence sits on a 5,910-square-foot lot, offering exceptional design, quality, and flexibility for a range of housing programs.

Delivered completely vacant, this property provides a turnkey opportunity for investors, operators, or housing providers to bring their vision to life—whether for transitional, non-profit, rehab, or supportive housing.

Each of the four expansive units features a total of 23 bedrooms and 22 bathrooms, and comes fully equipped with modern conveniences, including in-unit washer/dryers, televisions, stoves, ovens, and refrigerators—all included in the sale.

Security and comfort are built in, with a two-car garage, a 6-foot metal security gate, and a comprehensive camera system covering both the interior and exterior.

Perfectly positioned just minutes from the I-10 Freeway, the property offers seamless access across Los Angeles—making it a prime location for tenants and operators alike.

With high-quality new construction, premium amenities, and immediate occupancy potential, this asset represents a rare opportunity to acquire a move-in-ready property in one of the most dynamic rental markets in the country.

PROPERTY DETAILS

1135 S Ardmore Avenue
Los Angeles, CA 90006

BUILDING AREA	7,752± SF
STORIES	4
BEDROOMS	23
BATHROOMS	22
LAND AREA	5,910± SF
YEAR BUILT	2023
ZONING	LA R3-1
APN	5080-029-008

AMENITIES:

In-unit washers/dryers
TVs in all living spaces
Stoves/ovens
Refrigerators
Interior and exterior security camera system
Individually metered units
Solar panels
2-car garage

ASKING PRICE: \$2,690,000

LEASE RENTAL: \$25,000 PER MONTH









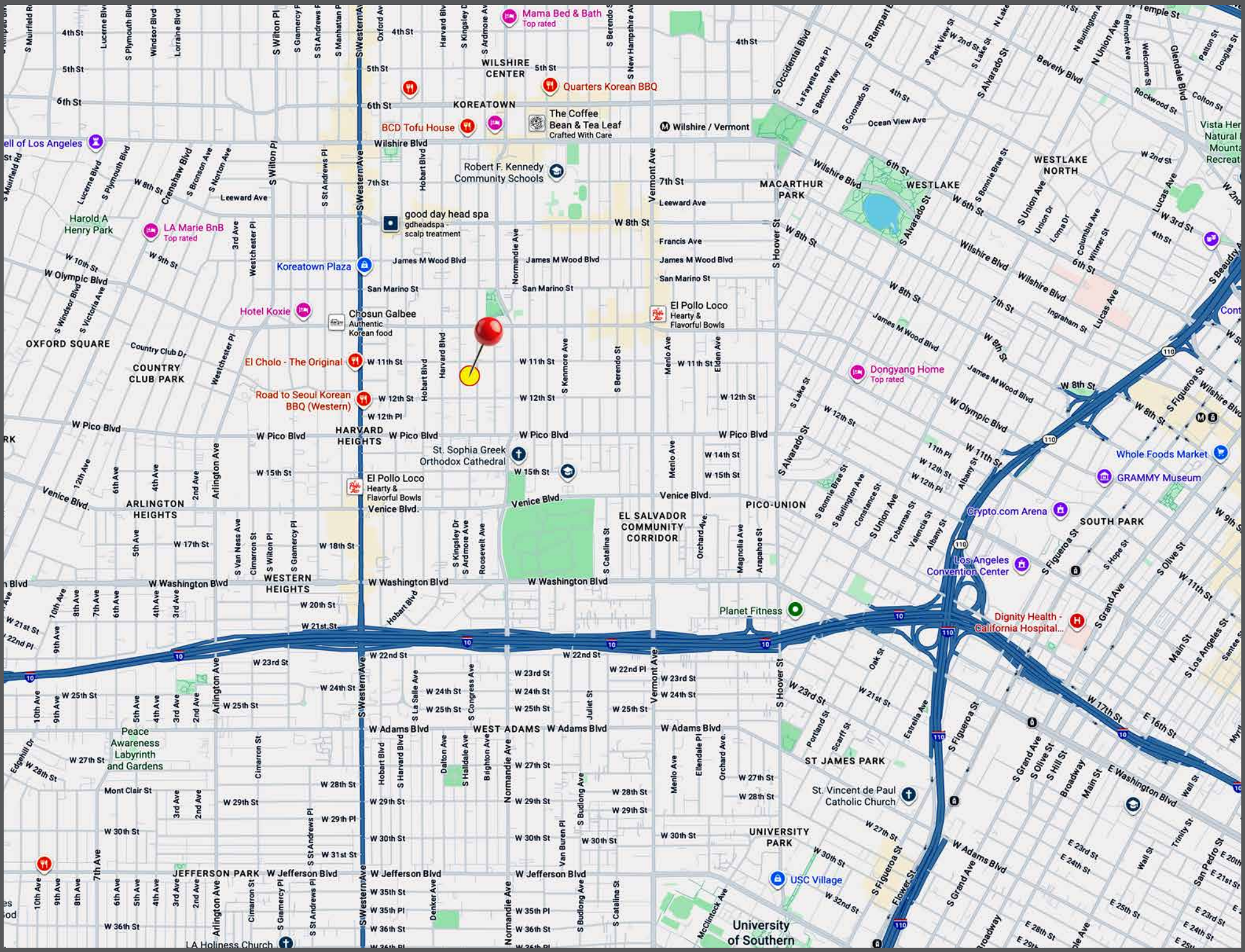

NEIGHBORHOOD AMENITIES



NEIGHBORHOOD DEMOGRAPHICS

Household Income

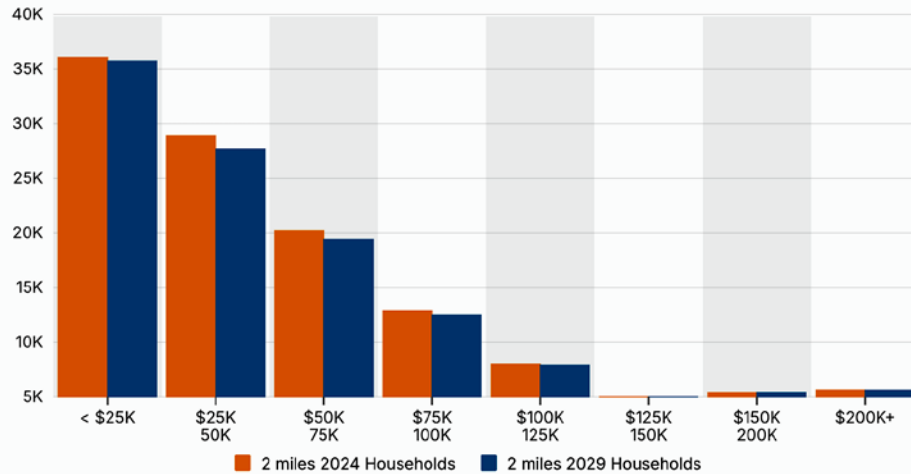

Household Income By Age

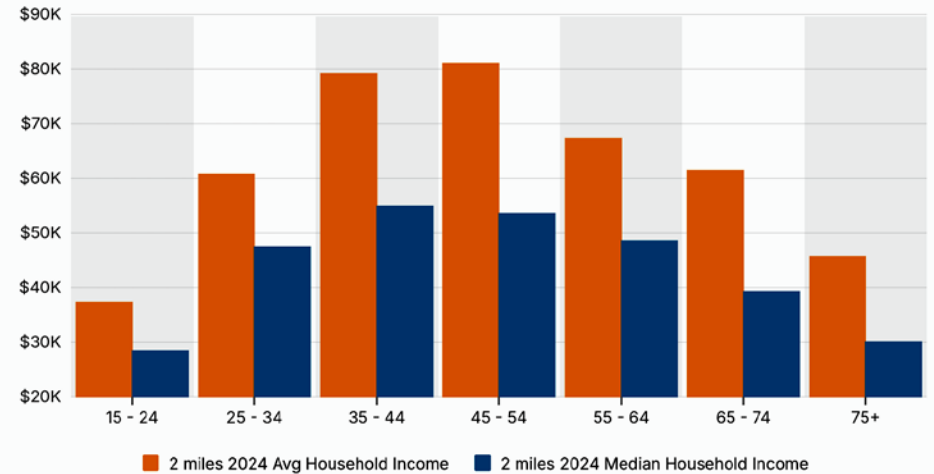

Housing Occupancy

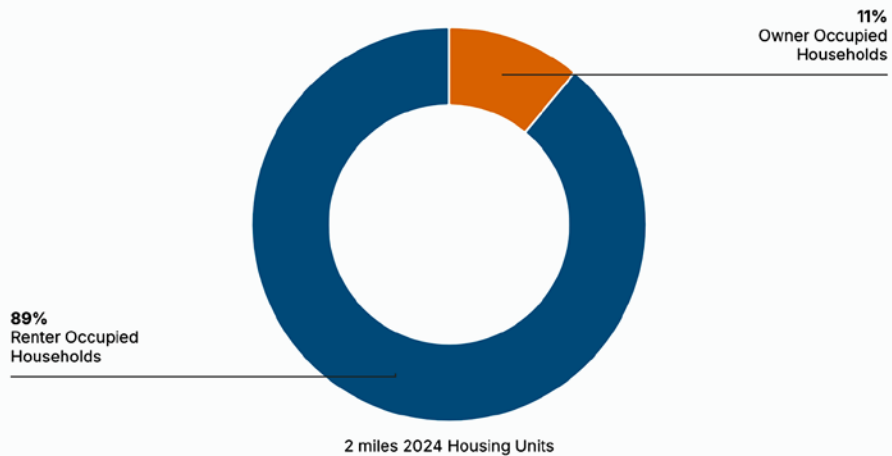

Home Values

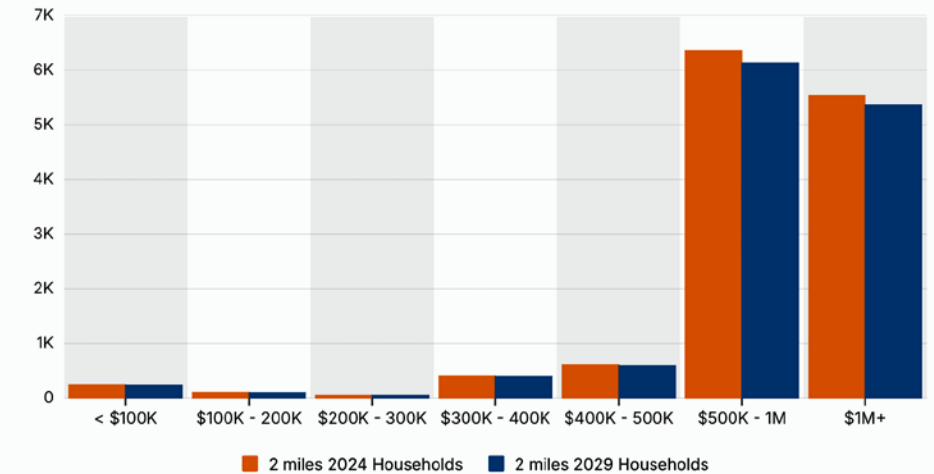

7,752 SF 4-STORY BUILDING ON 5,910 SF OF LAND

23 Bedrooms/22 Bathrooms

1135 S Ardmore Avenue, Los Angeles, CA 90006

For More Information, Please Contact:



Charlie Rosenberg
213.500.3512
charlie@majorproperties.com
DRE LIC. 02178627



Daniel Moussazadeh
310.999.9437
daniel@majorproperties.com
DRE LIC. 02058572

The information contained in this offering material is confidential and furnished solely for the purpose of a review by prospective Buyers of the subject property and is not to be used for any other purpose or made available to any other person without the express written consent of Major Properties.

This Brochure was prepared by Major Properties. It contains summary information pertaining to the Property and does not purport to be all-inclusive or to contain all of the information that a prospective Buyer may desire. All information is provided for general reference purposes only and is subject to change. The summaries do not purport to be complete or accurate descriptions of the full documents involved, nor do they constitute a legal analysis of such documents.

This information has been secured from sources we believe to be reliable. We make no representations or warranties, expressed or implied, as to the accuracy of the information. References to square footage or age are approximate. Recipient of this report must verify the information and bears all risk for any inaccuracies.

