

INDUSTRIAL PROPERTY FOR LEASE

2,037± SF Unit + 5,468± SF Unit



5570 & 5574 ALHAMBRA AVE, LOS ANGELES, CA 90032

5570 & 5574 ALHAMBRA AVENUE LOS ANGELES, CA 90032

Property Highlights

- 2 industrial buildings available for lease
- Ideal for warehouse, light manufacturing, etc.
- Available separately or together
- Located on the south side of Alhambra Avenue just west of Concord Avenue
- Situated between Valley Blvd and Huntington Drive
- Close proximity to the 10, 710 and 5 freeways
- Adjacent to Lincoln Heights, Alhambra, Monterey Park, and South Pasadena

Property Details

5570 ALHAMBRA AVENUE

Building Area:	2,037± SF
Land Area:	2,650± SF
Year Built:	1948
Clear Height:	16'
Zone:	LA MR1-1VL
Land Use:	Light Industrial
APN:	5220-028-005

Asking Rent:	\$3,200 Per Month (\$1.57 Per SF)
Proposed Term:	3-5 Years
Annual Escalations:	3.5%

5574 ALHAMBRA AVENUE

Building Area:	5,468± SF
Land Area:	5,303± SF
Year Built:	1954
Zone:	LA MR1-1VL
Land Use:	Light Industrial
APN:	5220-028-007

Asking Rent:	\$7,655 Per Month (\$1.40 Per SF)
Proposed Term:	3-5 Years
Annual Escalations:	3.5%

5570 ALHAMBRA AVE

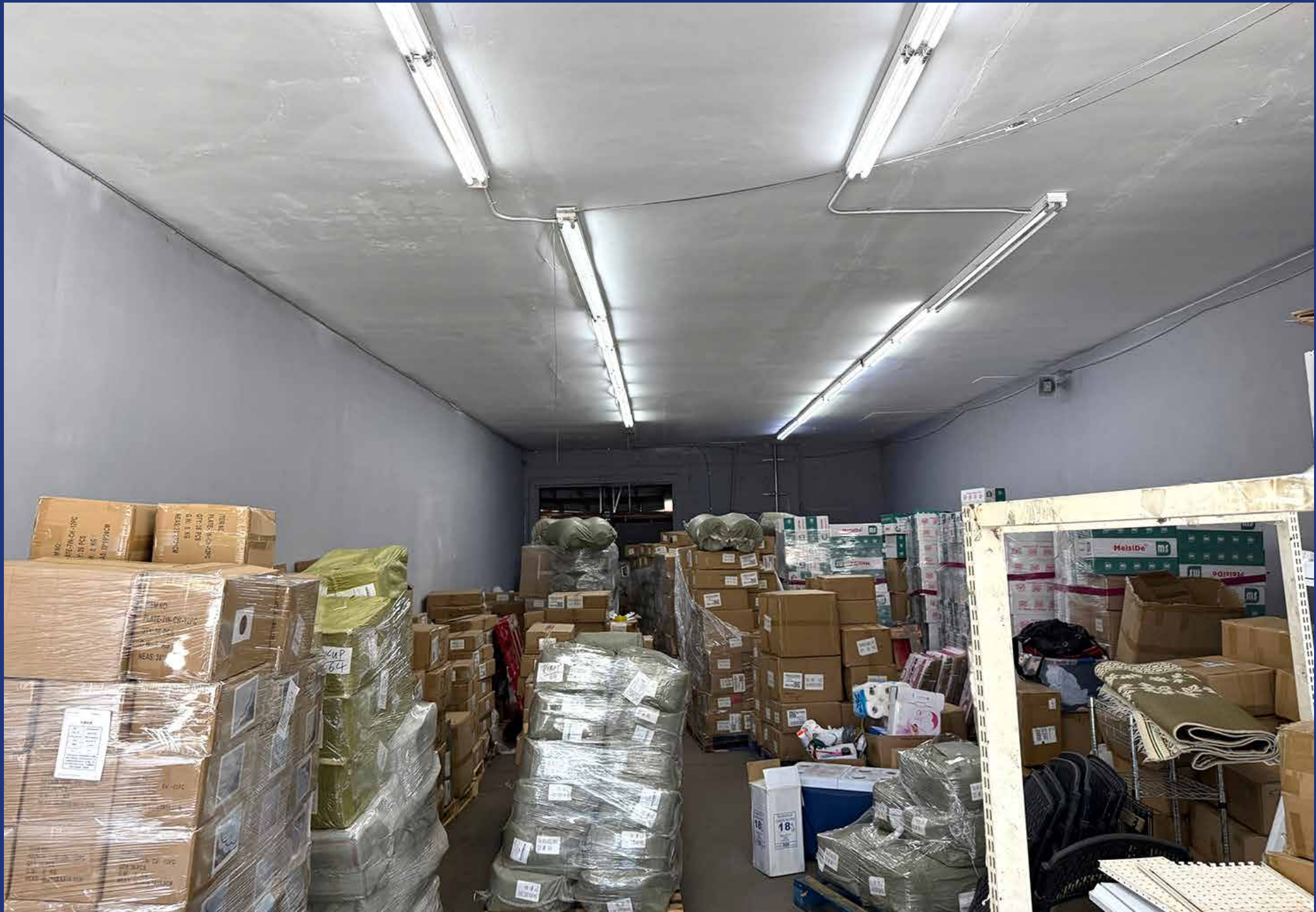

5574 ALHAMBRA AVE



AERIAL PHOTO

5574 ALHAMBRA AVE
5,468± SF Industrial Building
Available For Lease at
\$7,655 Per Month Gross

5570 ALHAMBRA AVE
2,037± SF Industrial Building
Available For Lease at
\$3,200 Per Month Gross

Alhambra Avenue

AREA MAP

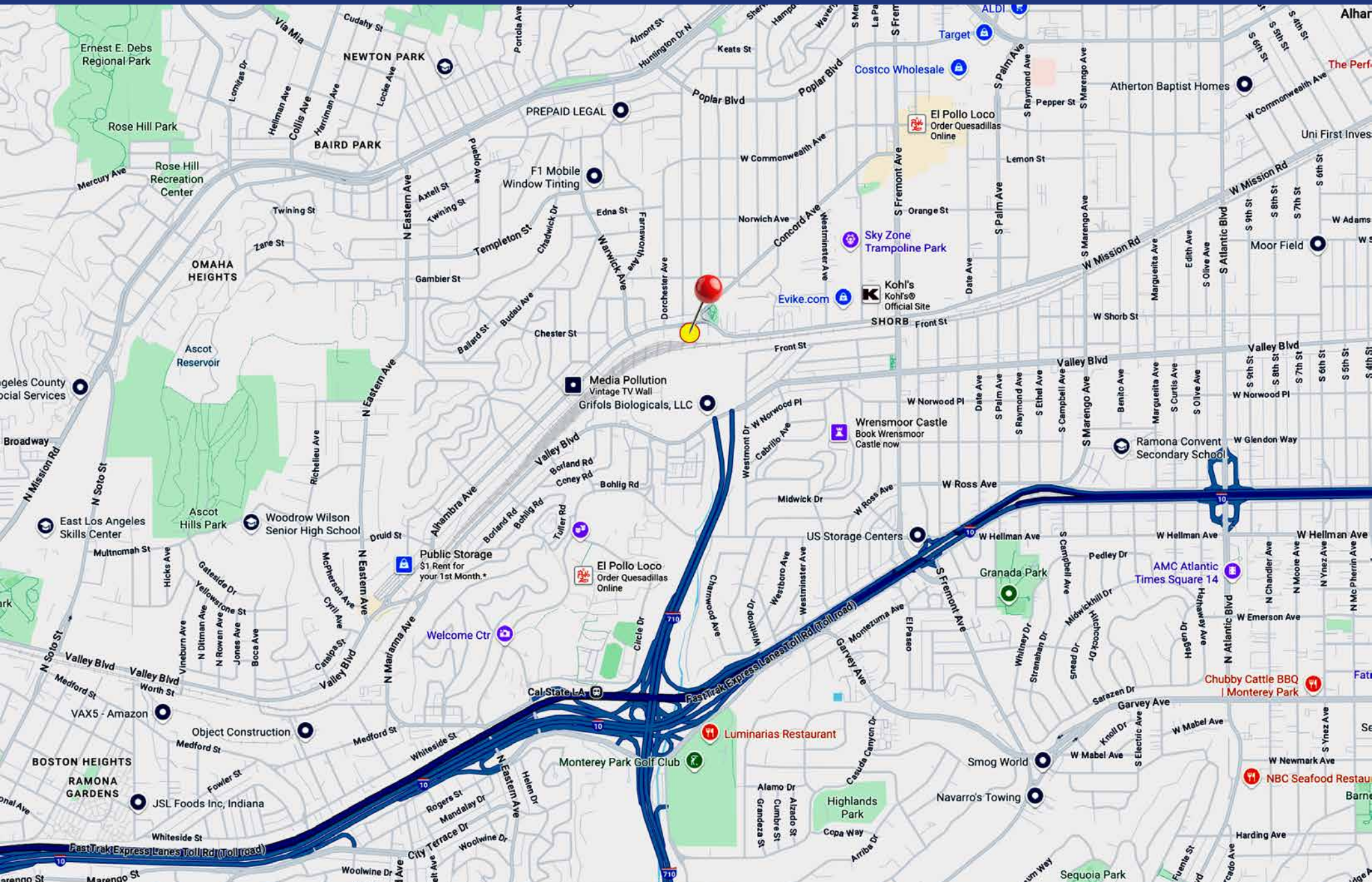

NEIGHBORHOOD DEMOGRAPHICS

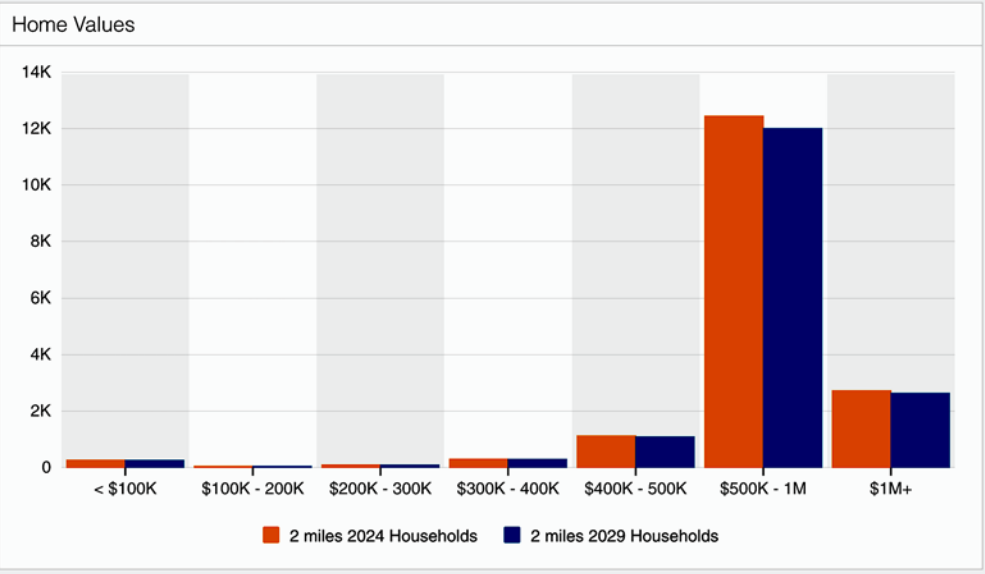
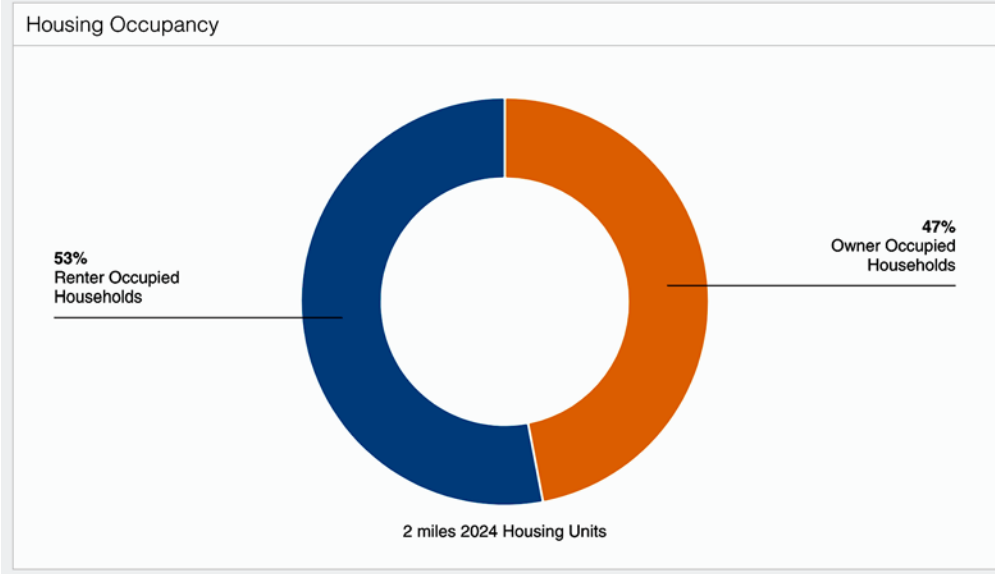
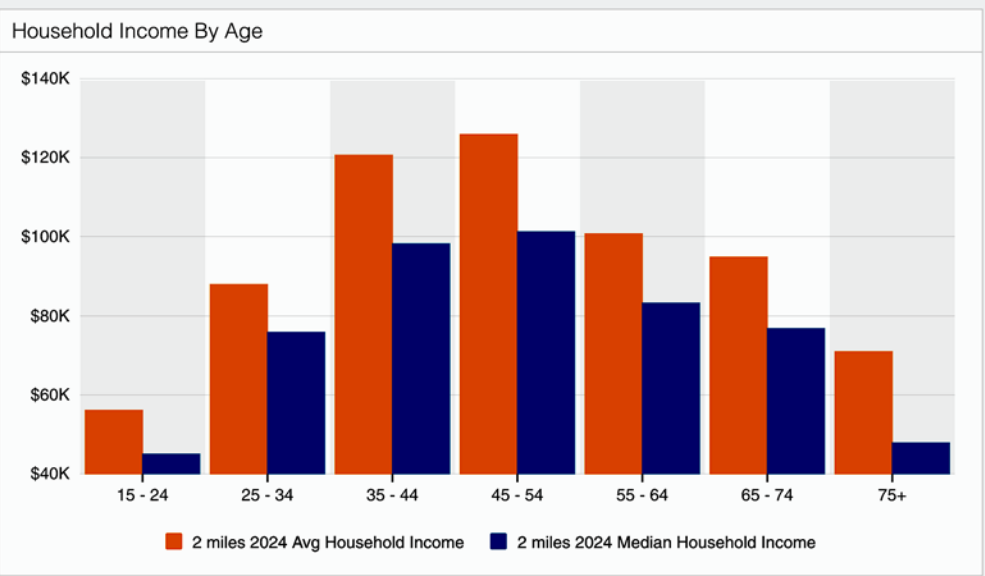
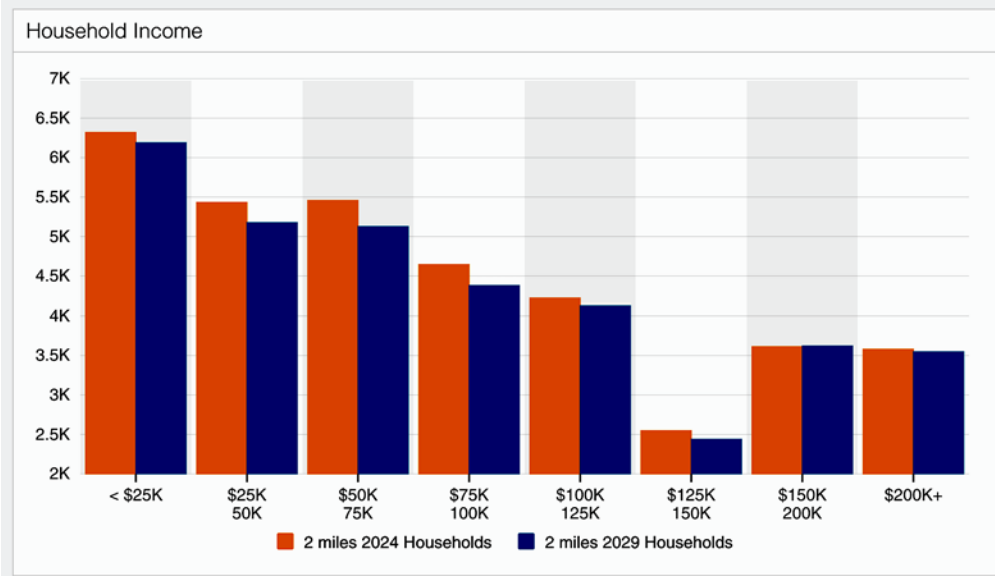

FOR LEASE

5570 & 5574 ALHAMBRA AVE, LOS ANGELES, CA 90032

INDUSTRIAL PROPERTY FOR LEASE

2,037± SF Unit + 5,468± SF Unit

The information contained in this offering material is confidential and furnished solely for the purpose of a review by prospective Tenants of the subject property and is not to be used for any other purpose or made available to any other person without the express written consent of Major Properties or Compass.

This Brochure was prepared by Major Properties and Compass. It contains summary information pertaining to the Property and does not purport to be all-inclusive or to contain all of the information that a prospective Tenant may desire. All information is provided for general reference purposes only and is subject to change. The summaries do not purport to be complete or accurate descriptions of the full documents involved, nor do they constitute a legal analysis of such documents.

This information has been secured from sources we believe to be reliable. We make no representations or warranties, expressed or implied, as to the accuracy of the information. References to square footage or age are approximate. Recipient of this report must verify the information and bears all risk for any inaccuracies.

Exclusively offered by



Cole D Gee
Sales Associate
213.222.1208 office
805.404.5883 mobile
cole@majorproperties.com
Lic. 02009034



Samuel P Luster
Sales Associate
213.222.1200 office
818.584.4344 mobile
sam@majorproperties.com
Lic. 02012790