

# FOR LEASE | DTLA HISTORIC CORE LIVE/WORK LOFT

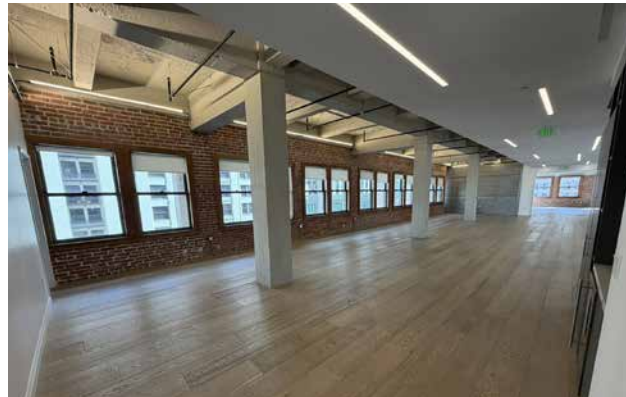

Jeffrey Jankaew  
562.980.2415  
DRE LIC. 02253639



Samuel Luster  
818.584.4344  
DRE LIC. 02012790



Mark Silverman  
213.747.0379  
DRE LIC. 01310992



Bradley Luster  
213.276.2483  
DRE LIC. 00913803



**808 S BROADWAY #700  
LOS ANGELES, CA 90014**



**LEASE: \$11,000 PER MONTH (\$1.77 PER SF MG)  
TERM: MINIMUM 2 YEARS**

## **PROPERTY DETAILS**

Available Area:	±6,200 SF
Floor:	Entire 7th Floor
Total Building Area:	±64,604 SF
Year Built:	1930
Parking:	2 Reserved Spaces
Zoning:	LAC5
Walk Score: 97	Transit Score: 100

## **UNIT 700 HIGHLIGHTS**

- Absolutely unique, luxurious live/work loft unit occupying the entire 7th floor of the ANJAC Fashion Building
- Very private and secure with restricted floor access
- Only 5 other live/work units in the building
- Great character with red brick walls and hardwood flooring
- Light and bright with lots of windows and interior balcony
- Unit can be one or two bedrooms
- Abundant walk-in closets
- Gourmet kitchen with 2 sinks, stove/fan, oven, refrigerator
- 3 full bathrooms
- Large utility room with washer and dryer
- Includes 2 covered parking spaces in adjacent gated lot
- Private alley
- Prime Historic Core location next to the Apple Tower Store and Urban Outfitters
- Nearby amenities include Level Hotel, Clifton's Republic, and Shake Shack — Whole Foods, Bottega Louie, and Pershing Square are just a short walk away

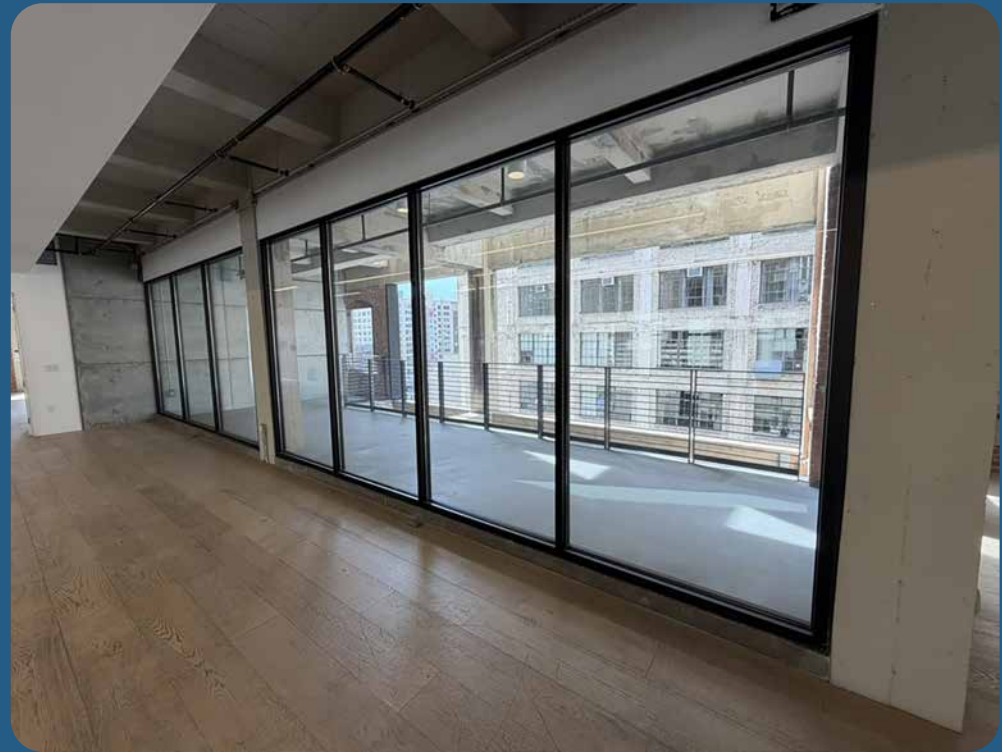
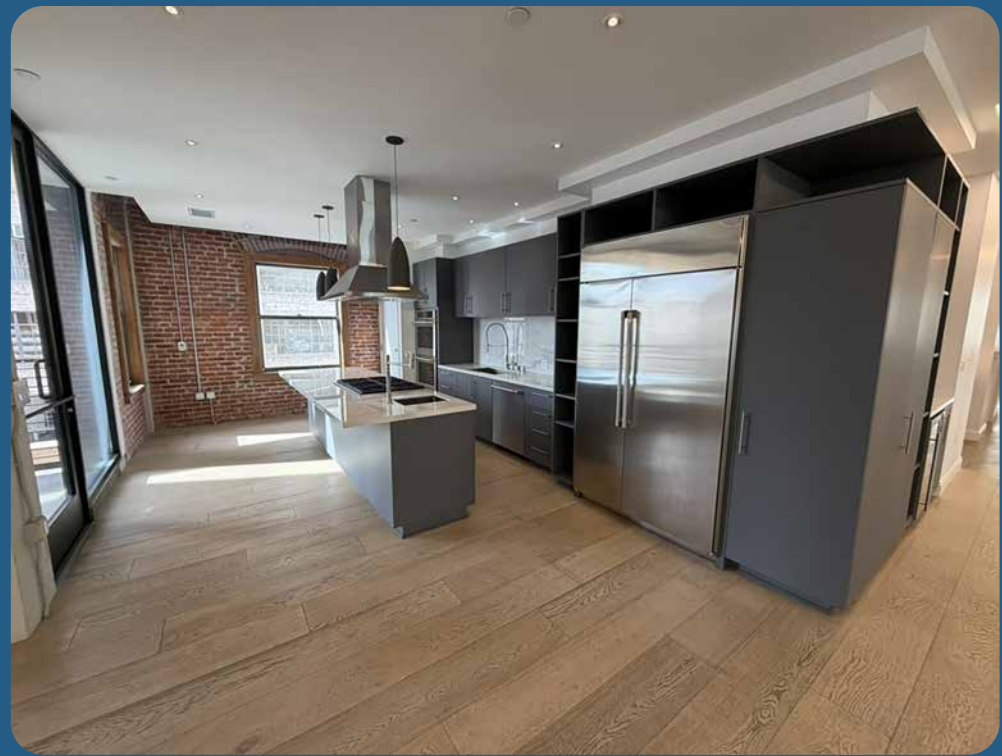
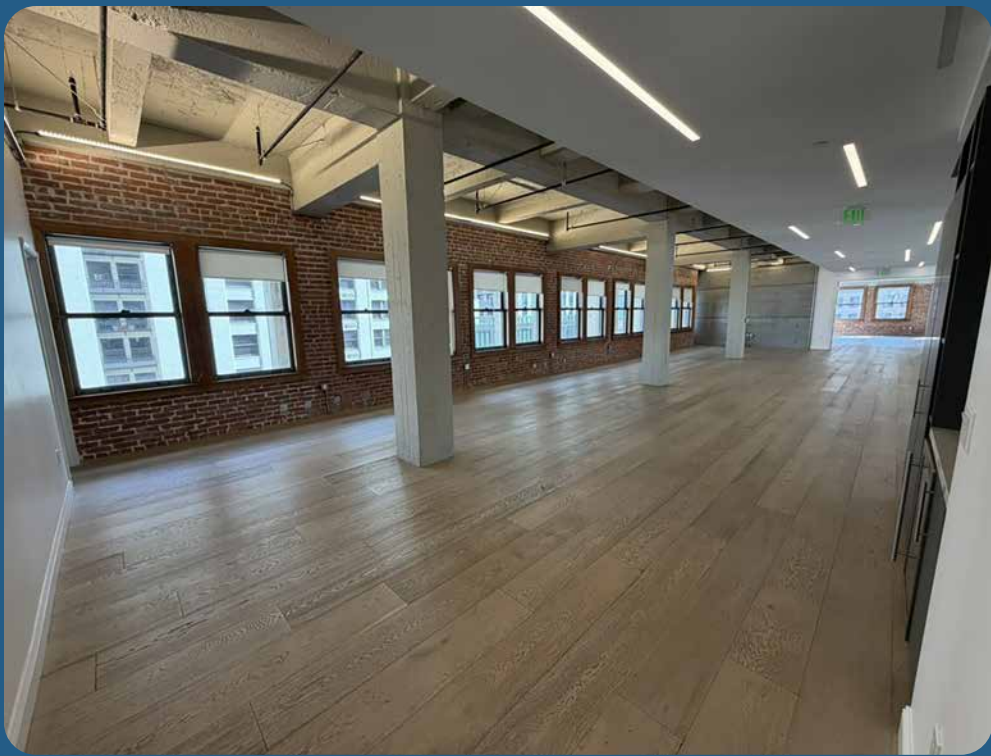

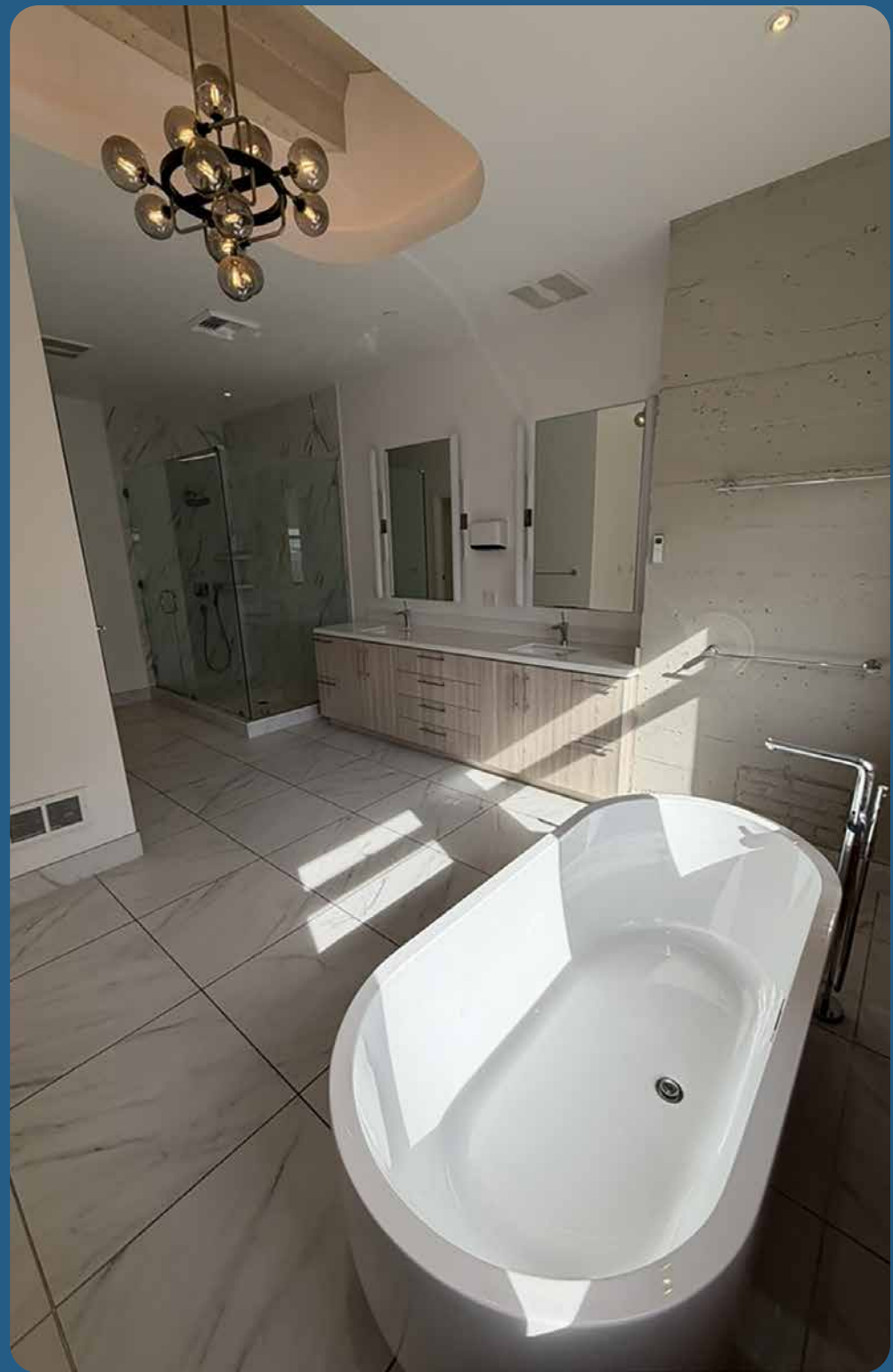

# AERIAL PHOTO

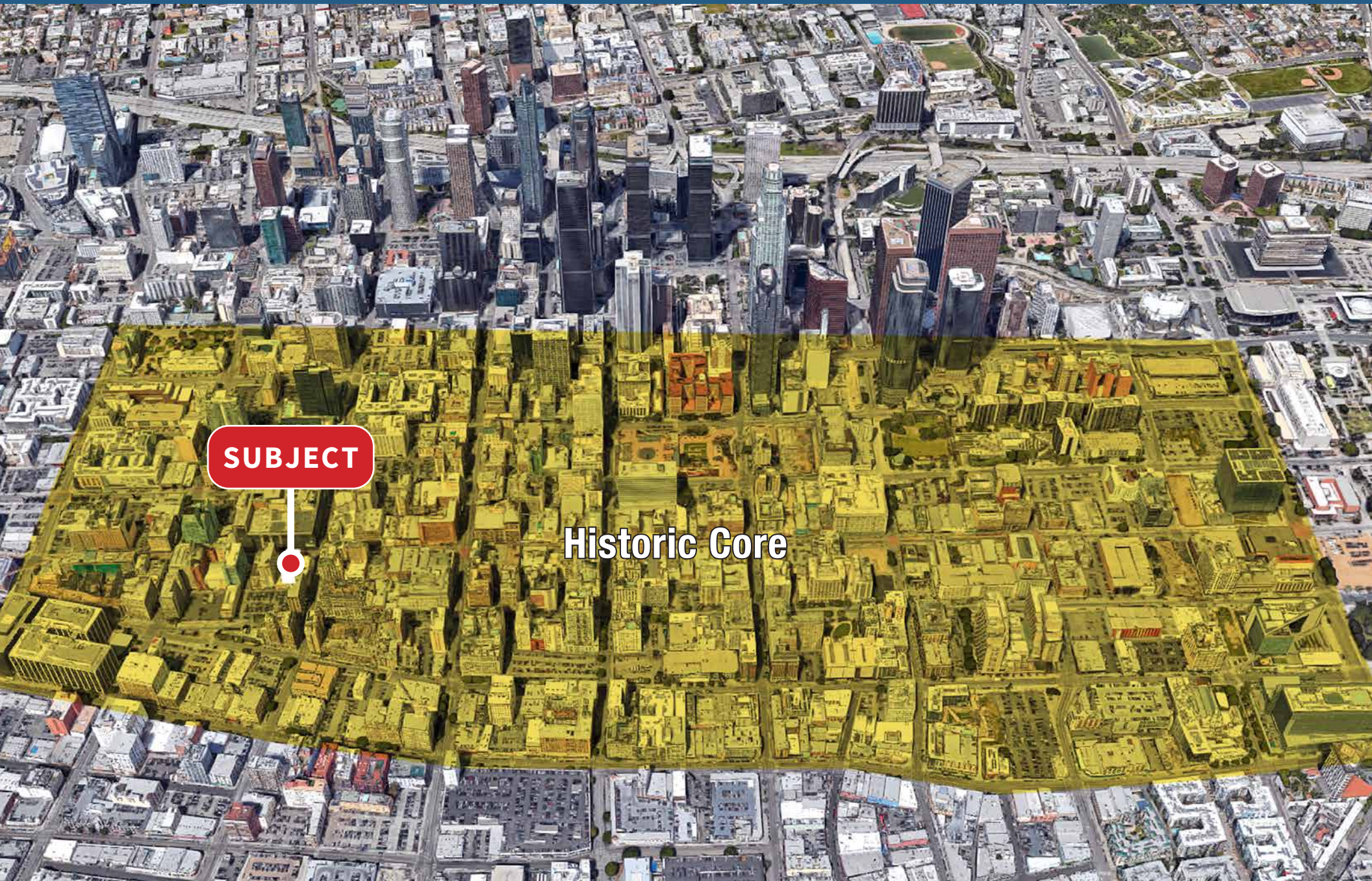

**SUBJECT**

**Historic Core**

# HISTORIC CORE AMENITIES

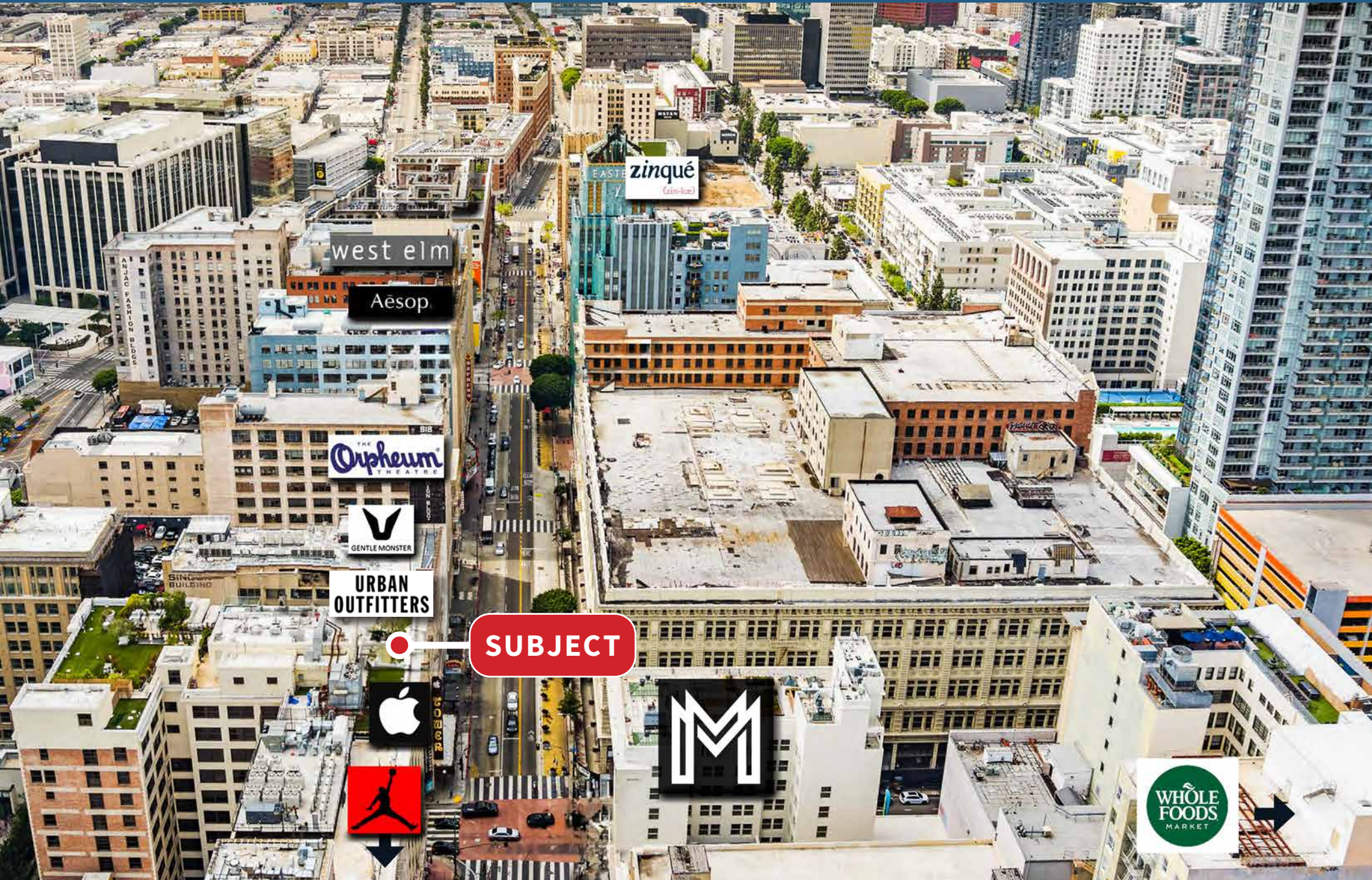

JEFFREY JANKAEW | SAMUEL P LUSTER | MARK D SILVERMAN | BRADLEY A LUSTER

# FOR LEASE

808 S BROADWAY #700, LOS ANGELES, CA 90014

## Unique Live/Work Loft | ±6,200 SF Prime DTLA Historic Core Location

For More Information, Please Contact:



**Jeffrey Jankaew**

562.980.2415

[jjankaew@majorproperties.com](mailto:jjankaew@majorproperties.com)

DRE LIC. 02253639



**Samuel P Luster**

818.584.4344

[sam@majorproperties.com](mailto:sam@majorproperties.com)

DRE LIC. 02012790



**Mark D Silverman**

213.747.0379

[mark@majorproperties.com](mailto:mark@majorproperties.com)

DRE LIC. 01310992



**Bradley A Luster**

213.276.2483

[brad@majorproperties.com](mailto:brad@majorproperties.com)

DRE LIC. 00913803

The information contained in this offering material is confidential and furnished solely for the purpose of a review by prospective Tenants of the subject property and is not to be used for any other purpose or made available to any other person without the express written consent of Major Properties.

This Brochure was prepared by Major Properties. It contains summary information pertaining to the Property and does not purport to be all-inclusive or to contain all of the information that a prospective Tenant may desire. All information is provided for general reference purposes only and is subject to change. The summaries do not purport to be complete or accurate descriptions of the full documents involved, nor do they constitute a legal analysis of such documents.

This information has been secured from sources we believe to be reliable. We make no representations or warranties, expressed or implied, as to the accuracy of the information. References to square footage or age are approximate. Recipient of this report must verify the information and bears all risk for any inaccuracies.