

INDUSTRIAL PROPERTY FOR SALE

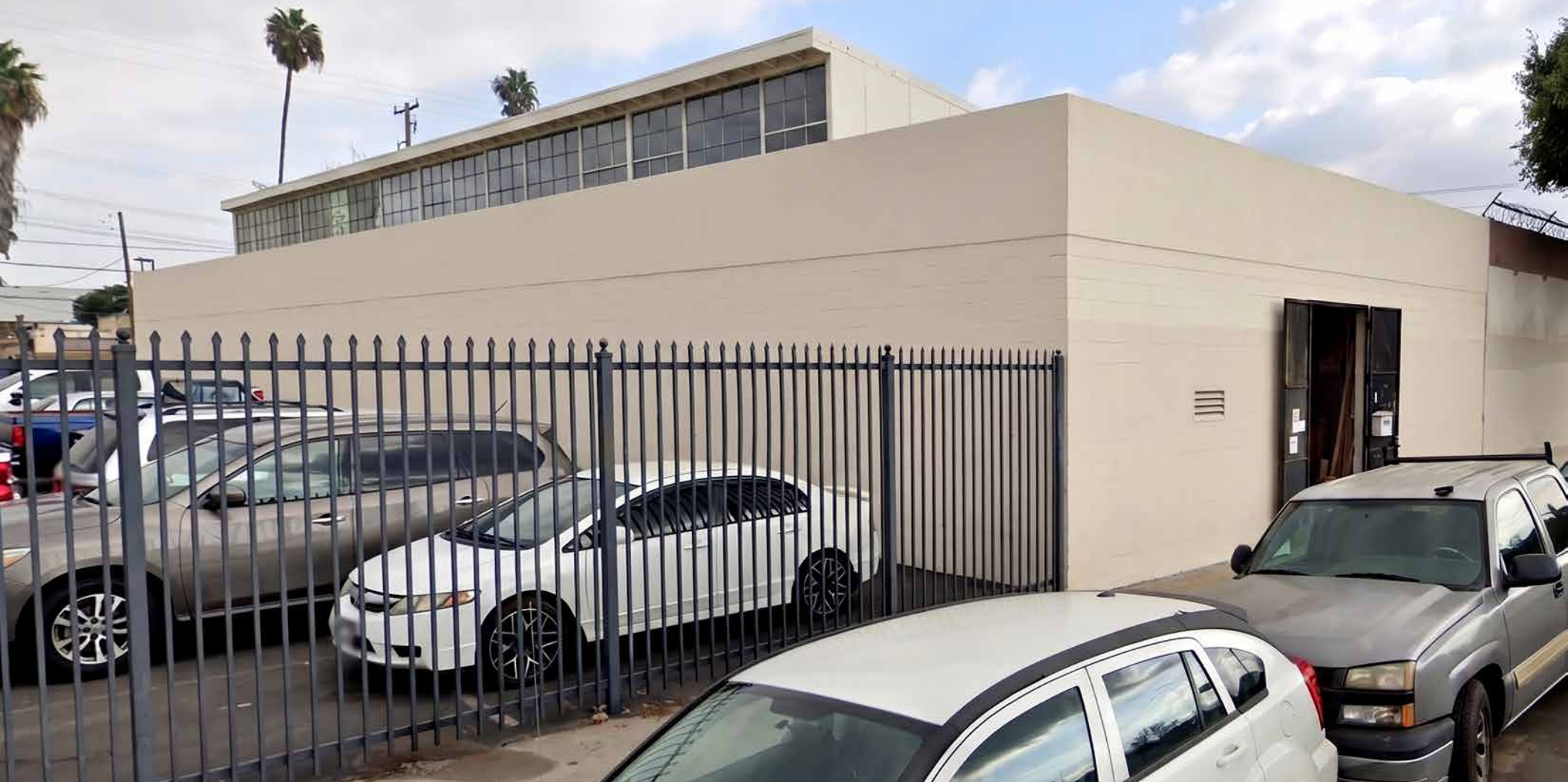

±5,600 SF Building on ±5,600 SF of Land
5912 Mettler St, Los Angeles, CA 90003

MAJOR PROPERTIES
REAL ESTATE
Commercial • Industrial • Residential
OFFERING MEMORANDUM

5912 METTLER STREET
LOS ANGELES, CA 90003

Property Details

Building Area:	±5,600 SF
Land Area:	±5,600 SF
Office Area:	±400 SF
Stories:	1
Construction:	Block
Warehouse Ceiling Height:	14'
Power:	120-480V
Ground Level Loading:	1: 5x10
Sprinklered:	No
Restrooms:	1 (With Shower)
Zone:	MR1-2D-CPIO

Asking Price: \$896,000 (\$160 Per SF)



**BOW TRUSS
CEILING**



SKYLIGHTS



**OFFICE
SPACE**



**RESTROOM
W/SHOWER**



**LOADING
DOOR**



**OPPORTUNITY
ZONE**



**INDUSTRIAL
BUILDING**

Property Highlights

- Clear span, bow truss warehouse ideal for owner-user
- Good natural light with skylights
- Ground level loading door
- Situated just south of Slauson Avenue. one block west of Avalon Blvd
- Less than 1-mile east of the Harbor (110) Freeway and 3-miles south of the Santa Monica (I-10) Freeway and Downtown Los Angeles
- Designated Qualified Opportunity Zone
- Two ±5,600 industrial lots across the street are also available for sale (call broker for details)

INTERIOR PHOTOS

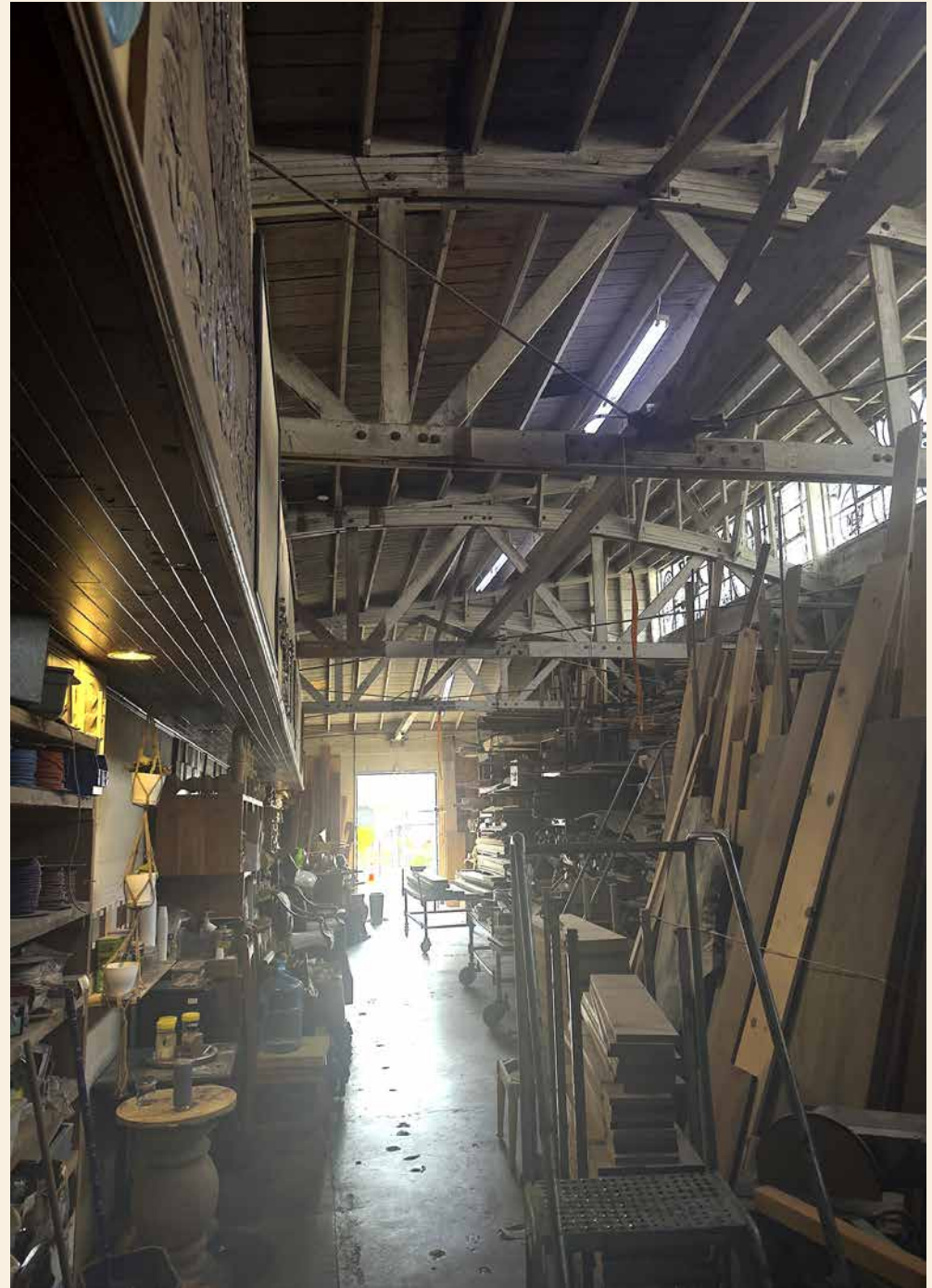
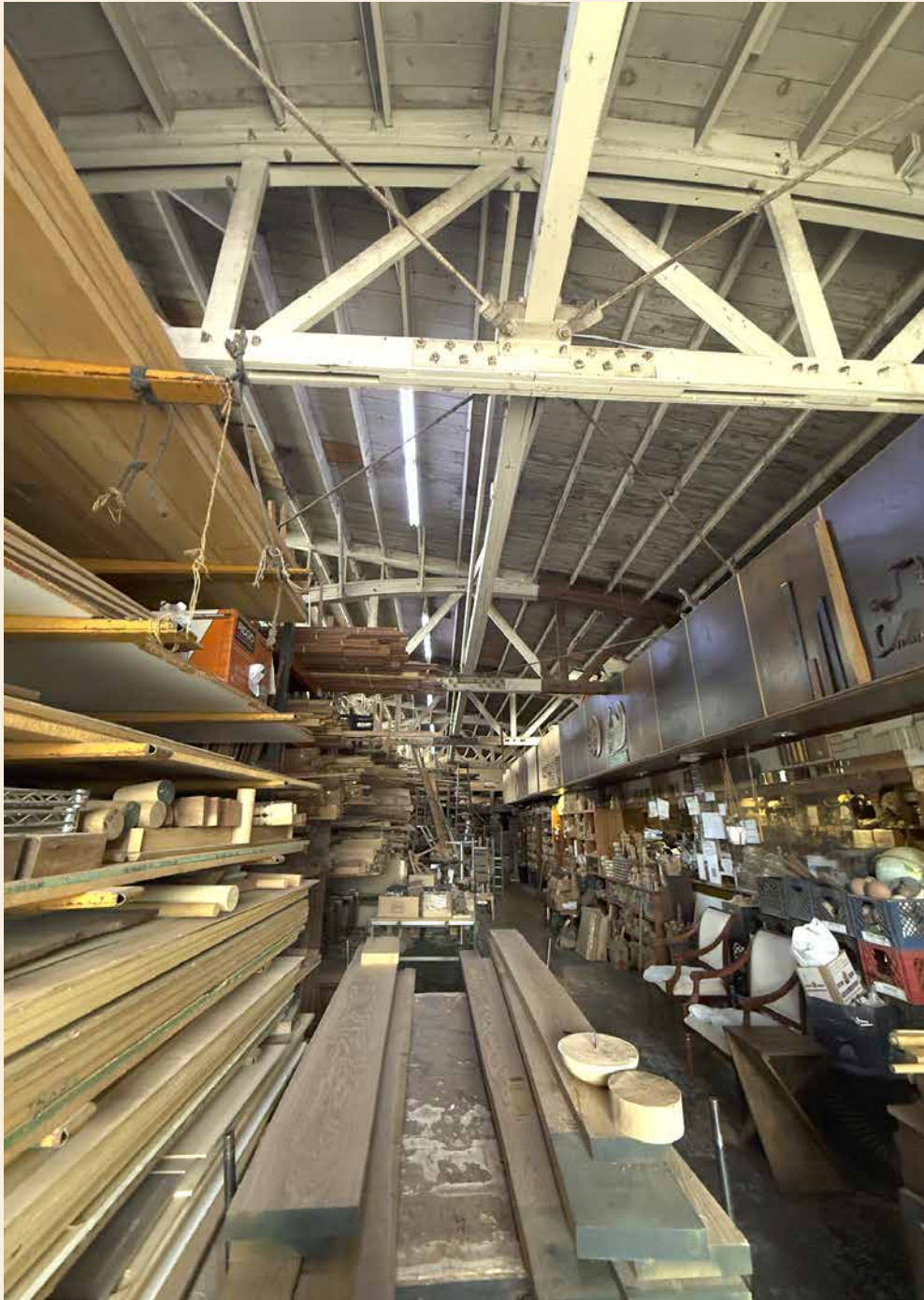

AERIAL PHOTO



E 59th Place

Towne Ave

Also Available
For Sale (Call Broker)
5909 Mettler St
5,600 SF of Land

SUBJECT PROPERTY
5912 Mettler St
5,600 SF Building

Also Available
For Sale (Call Broker)
5901 Mettler St
5,600 SF of Land

Mettler St

Avalon Blvd

PLAT MAP

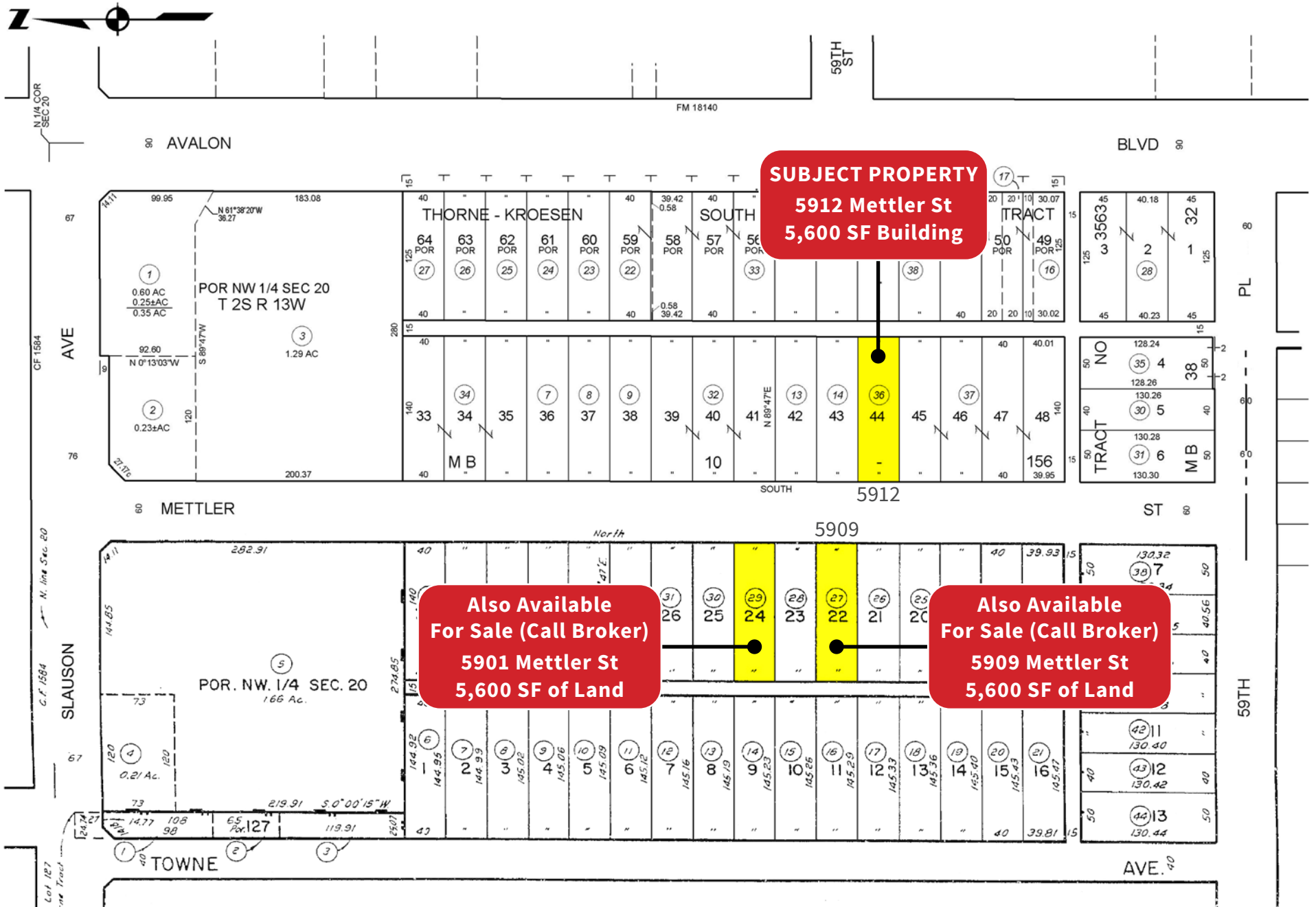

AREA MAP

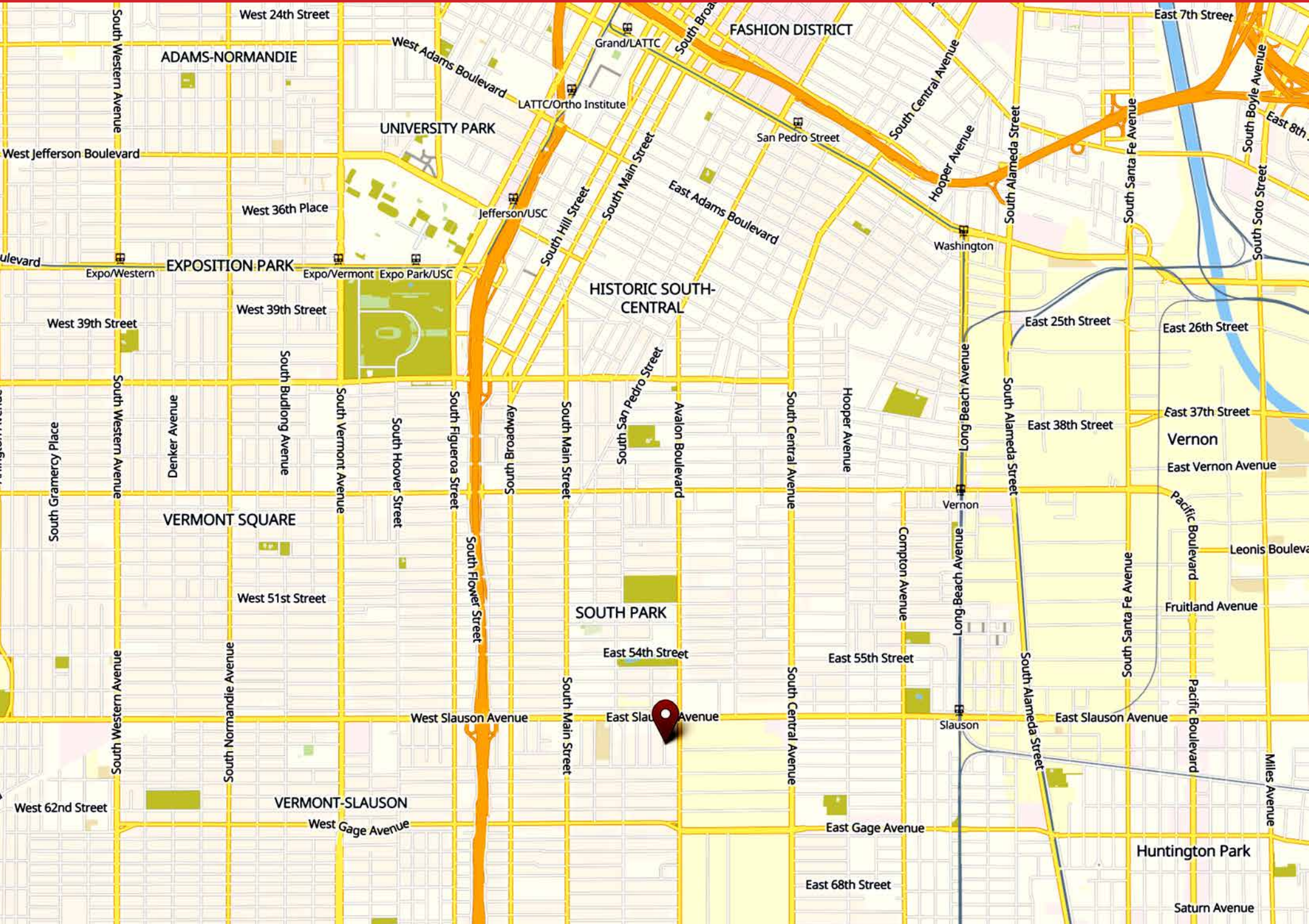

FOR SALE

5912 METTLER ST, LOS ANGELES, CA 90003

INDUSTRIAL PROPERTY

±5,600 SF Building on ±5,600 SF of Land

The information contained in this offering material is confidential and furnished solely for the purpose of a review by prospective Buyers of the subject property and is not to be used for any other purpose or made available to any other person without the express written consent of Major Properties.

This Brochure was prepared by Major Properties. It contains summary information pertaining to the Property and does not purport to be all-inclusive or to contain all of the information that a prospective Buyer may desire. All information is provided for general reference purposes only and is subject to change. The summaries do not purport to be complete or accurate descriptions of the full documents involved, nor do they constitute a legal analysis of such documents.

This information has been secured from sources we believe to be reliable. We make no representations or warranties, expressed or implied, as to the accuracy of the information. References to square footage or age are approximate. Recipient of this report must verify the information and bears all risk for any inaccuracies.

Exclusively offered by:

Jamie Kennedy

Sales Associate

412.589.2751

jamie@majorproperties.com

DRE LIC. 02426913



Anthony S Behar

Executive Vice President

310.880.2329

anthony@majorproperties.com

DRE LIC. 01368565



MAJOR PROPERTIES
REAL ESTATE
Commercial & Industrial Specialists