

# FOR SALE

## DTLA INDUSTRIAL FACILITY



±10,000 SF of Buildings | \$1,750,000

*Ideal Manufacturing/Warehouse Facility*

1654-1658 TARLETON ST, LOS ANGELES, CA 90021

**MAJOR PROPERTIES**  
REAL ESTATE  
Commercial & Industrial Specialists  
OFFERING MEMORANDRUM

# 1654-1658 TARLETON ST, LOS ANGELES 90021

Total Building Area*	±10,000 SF
Office Area	±1,500 SF (3)
Year Built	1926/1948
Construction	Masonry
Warehouse Clearance Height	16' +
Ground Level Loading Doors	1: 10x12
Dock High Loading Doors	1
Power	200A/240V 3Ph 4W
Restrooms	2
Parking	5-6 Surface Spaces
Zone	LA M2-2
APN	5129-010-010,011

\* ±3,000 SF structure added to rear of 1658 is unpermitted

## Property Highlights

- Industrial facility ideal for manufacturing/warehouse use
- 3 structures on ±10,400 SF of land
- Abundant natural light from many skylights
- Includes onsite parking + free street parking (no meters)
- Just south of the I-10 Freeway; north of Washington Blvd
- 5 blocks west of Alameda Street
- Adjacent to the DTLA Arts District and Fashion District

**Asking Price: \$1,750,000 (\$175 Per SF)**

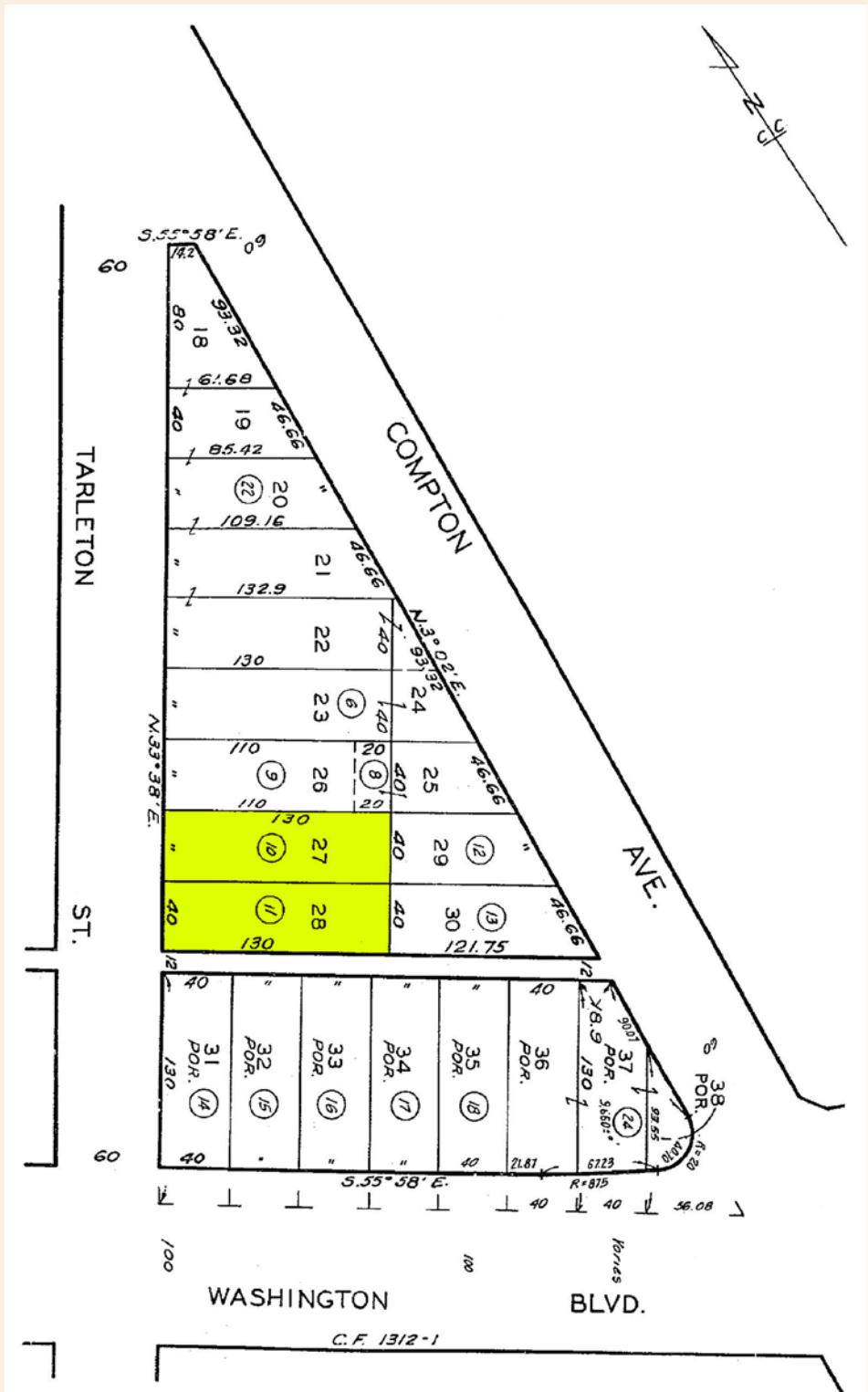

# PROPERTY PHOTO







# AERIAL PHOTO

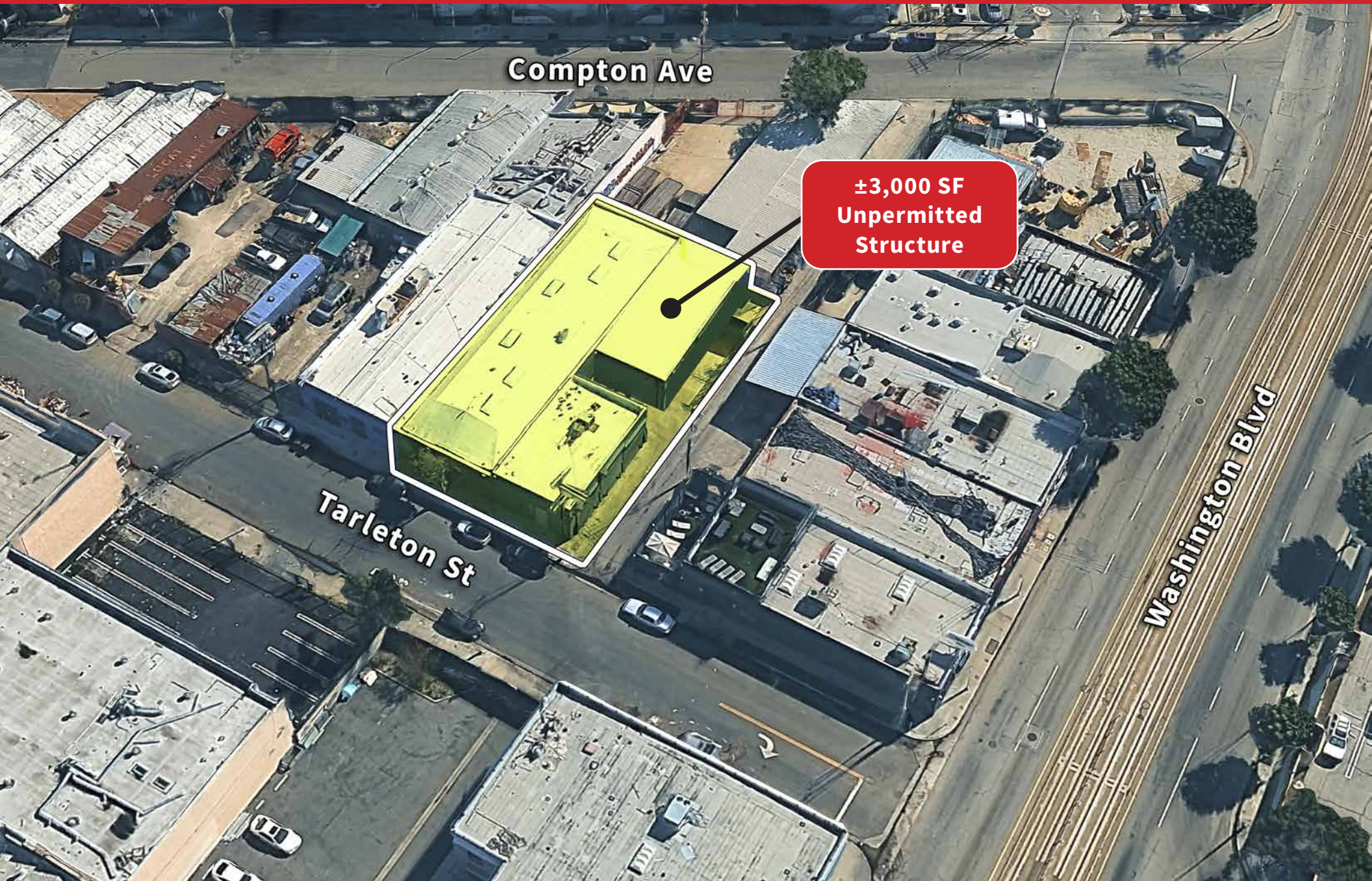

Compton Ave

Tarleton St

Washington Blvd

±3,000 SF  
Unpermitted  
Structure

# AREA MAP



# DOWNTOWN LOS ANGELES DEMOGRAPHICS

## A PLACE TO WORK

**288,000+** JOBS

**\$95,000**

Average Household Income



**61%**

30 - 54 Years Old

**57%** Postsecondary Education



**65%**

Currently work 3-5 days in DTLA



**79%**

Expect to be in the office at least half the time

## A PLACE TO VISIT, SHOP, & DINE

**17+ million** VISITORS  
per year



**\$4.5+ billion** retail sales per year

**745**

Retail+F&B Businesses per Square Mile



**171**

Food/Beverage Businesses per Square Mile

**93**

Walkscore



## A PLACE TO LIVE

**90,000+** RESIDENTS

**\$93,000**

Average Household Income



**26%** All new residential in the City of LA since 2010



**24%** Less Income Spent on Housing + Transportation than LA Average

**41%** Population Growth 2010 - 2022



**61%**

25 - 54 Years Old



**67%**

Postsecondary Education

**90%**

Residential Occupancy

**46%**

Walk/Bike/Transit or Work from Home

# FOR SALE

1654-1658 TARLETON ST, LOS ANGELES, CA 90021

## DTLA Industrial Facility

### ±10,000 SF Building on ±10,400 SF of Land

The information contained in this offering material is confidential and furnished solely for the purpose of a review by prospective Buyers of the subject property and is not to be used for any other purpose or made available to any other person without the express written consent of Major Properties.

This Brochure was prepared by Major Properties. It contains summary information pertaining to the Property and does not purport to be all-inclusive or to contain all of the information that a prospective Buyer may desire. All information is provided for general reference purposes only and is subject to change. The summaries do not purport to be complete or accurate descriptions of the full documents involved, nor do they constitute a legal analysis of such documents.

This information has been secured from sources we believe to be reliable. We make no representations or warranties, expressed or implied, as to the accuracy of the information. References to square footage or age are approximate. Recipient of this report must verify the information and bears all risk for any inaccuracies.

*Exclusively offered by:*

**Sion Khakshour**

Senior Associate

213.210.7492

sion@majorproperties.com

DRE LIC. 00697373

