



FOR SALE

INDUSTRIAL LAND

±11,200 SF

Two ±5,600 SF Lots

5901 & 5909 METTLER STREET
LOS ANGELES, CA 90003

MAJOR PROPERTIES
REAL ESTATE
Commercial & Industrial Specialists

**5901 & 5909 METTLER STREET
LOS ANGELES, CA 90003**

Property Details

Total Land Area: ±11,200 SF

5901 Mettler Street

Land Area: ±5,600 SF

Zone: MR1-2D-CPIO

APN: 6006-031-029

5909 Mettler Street

Land Area: ±5,600 SF

Zone: MR1-2D-CPIO

APN: 6006-031-027

Property Highlights

- Ideal for parking, fleet storage, contractor yard, equipment storage, or expansion/support use for a nearby industrial owner-user
- Just south of Slauson Ave, 1-block west of Avalon Blvd
- 1-mile east of the Harbor (110) Freeway and 3-miles south of the Santa Monica (I-10) Freeway and DTLA
- Designated Qualified Opportunity Zone
- Potential affordable housing development (verify)
- ±5,600 SF industrial building across the street is also available for sale (call broker for details)

Asking Price: \$1,100,000 (\$98.21 Per SF)



5901 METTLER STREET



5909 METTLER STREET



AERIAL PHOTO



SUBJECT PROPERTY
5909 Mettler St
5,600 SF of Land

**Also Available
For Sale (Call Broker)**
5912 Mettler St
5,600 SF Building

SUBJECT PROPERTY
5901 Mettler St
5,600 SF of Land

PLAT MAP

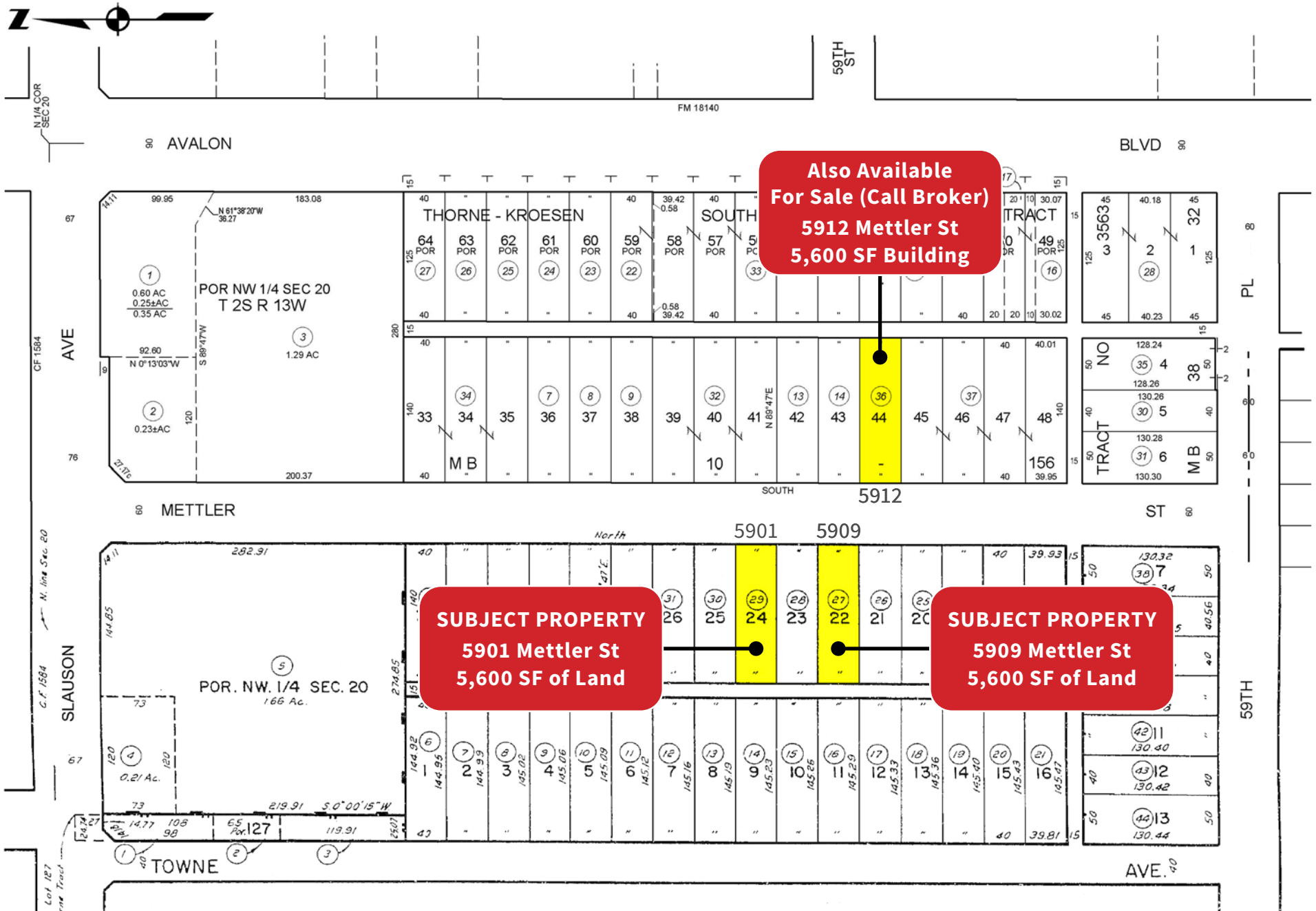

AREA MAP

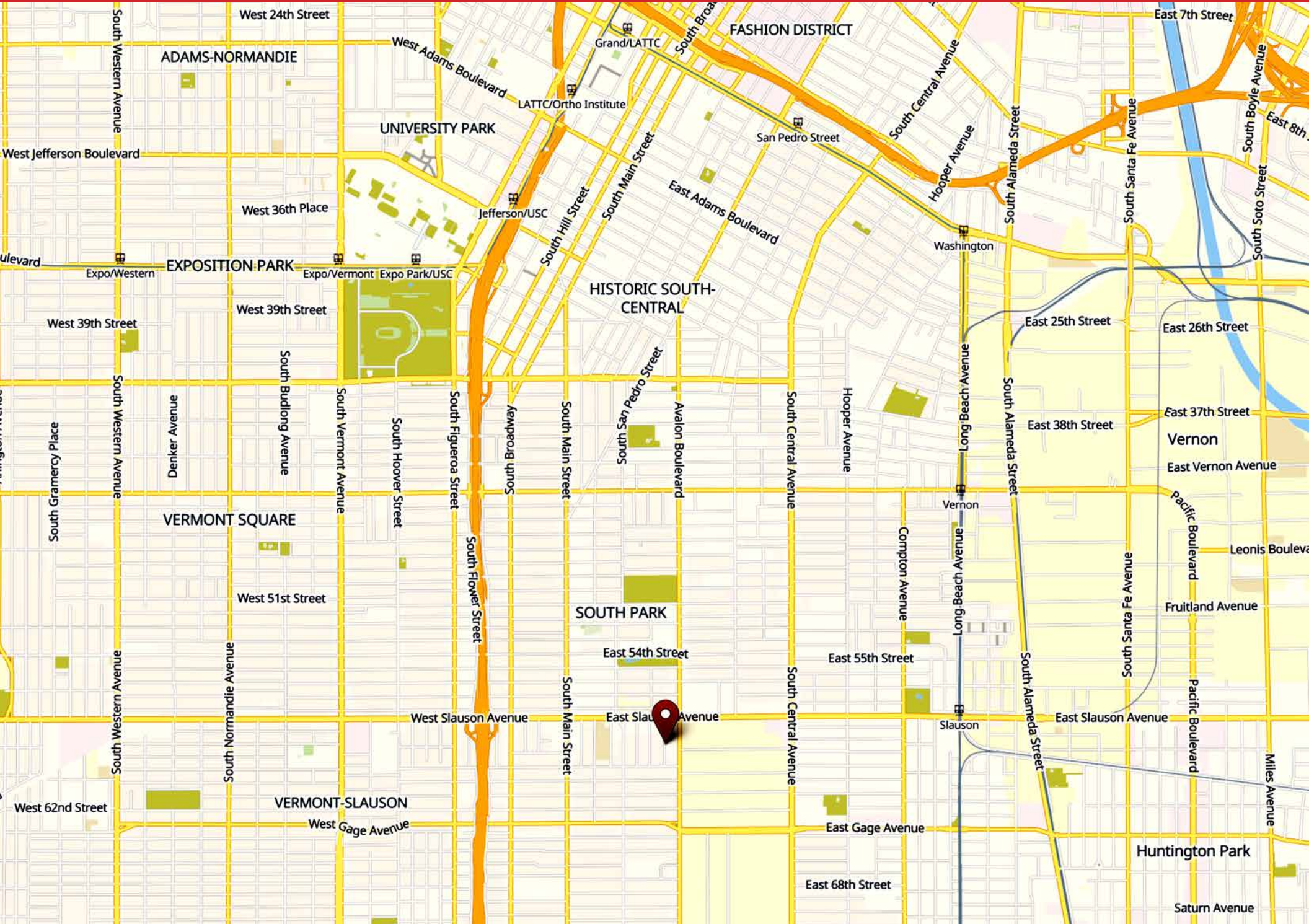

FOR SALE

5901 & 5909 METTLER ST, LOS ANGELES, CA 90003

±11,200 SF OF INDUSTRIAL LAND Two ±5,600 SF Lots

The information contained in this offering material is confidential and furnished solely for the purpose of a review by prospective Buyers of the subject property and is not to be used for any other purpose or made available to any other person without the express written consent of Major Properties.

This Brochure was prepared by Major Properties. It contains summary information pertaining to the Property and does not purport to be all-inclusive or to contain all of the information that a prospective Buyer may desire. All information is provided for general reference purposes only and is subject to change. The summaries do not purport to be complete or accurate descriptions of the full documents involved, nor do they constitute a legal analysis of such documents.

This information has been secured from sources we believe to be reliable. We make no representations or warranties, expressed or implied, as to the accuracy of the information. References to square footage or age are approximate. Recipient of this report must verify the information and bears all risk for any inaccuracies.

Exclusively offered by:

Jamie Kennedy

Sales Associate

412.589.2751

jamie@majorproperties.com

DRE LIC. 02426913



Anthony S Behar

Executive Vice President

310.880.2329

anthony@majorproperties.com

DRE LIC. 01368565

